PIANO REPAIRS
In our Dublin workshops, with modern equipment and skilled Craftsmen we can re-condition your old piano and add many years to its Musical Life and Usefulness. Estimates are free and charges moderate. We will examine your instrument and submit quotations if you write, or 'phone 22961.
PIGOTT AND CO. LTD.
112 GRAFTON ST., DUBLIN.

HOSIERY VALUES!
Very fine Silk Hose, Cuban Heel Vision, Sultan, Winsome, Virginia. Per Pair 2/11½.
Better quality Silk Hose, 3/11 and 3/6
Artificial Silk Stockings, all the latest shades. Per Pair 1/8½
Orders of 10/- and upwards post free.
DUFFY'S
42, 43, 44, 45 & 46 THOMAS ST., DUBLIN

CITY EDITION
The Irish Times
PRICE 3D. DUBLIN, MONDAY, APRIL 27, 1942 NO. 26,451

Pims of GEORGE'S STREET.
Just arrived.
A consignment of Beautiful China in newest designs and colourings.
CHINA SHOWROOMS 2nd FLOOR

★ TRANSIT INSURANCE ★
MARINE and WAR RISKS
LOWEST RATES—IMMEDIATE COVER
PARCELS POST
(Atlantic Rate—£5 17s. 6d.%)
LLOYD, ARMSTRONG & RAMSEY, LTD.
Insurance Brokers,
12-14 COLLEGE GREEN, DUBLIN. 'Phone 22363/4.

GERMAN RAIDS ON BATH AND EXETER

DIVE-BOMBING OF STREETS AND HOUSES

BATH, a quiet residential city and inland watering place, the home of invalids and evacuees, was bombed on Saturday night by the Luftwaffe, as "a further reprisal for British raids on German residential cities," said yesterday's communiqué from Berlin.

Already Exeter, in Devonshire, had been bombed on Friday night, "with good effect, as a reprisal for the repeated British air attacks on German towns."

Bombers of the Royal Air Force on Saturday night—the third night in succession—attacked the Heinkel works and the waterfront at Rostock, the weight of bombs dropped being on the same scale as on the two preceding nights.

Other objectives attacked included the Skoda Works, at Pilsen, Czecho-Slovakia; Dunkirk docks and airfields in occupied France.

Dive-bombers, says the Press Association, roared down on Bath, releasing bombs, while machine-guns also blazed away at anything within reach.

Raids were also made during the night on another town in the West of England and on a town in the North-East of Scotland.

The bombers, which first visited Bath late in the evening, were met by a heavy barrage from the ground defences, and Royal Air Force fighters took off to engage them. Several dog-fights took place over the city, and the noise of crashing bombs mingled with the roar of fighter engines, while flares and streams of tracer bullets coloured the moonlit sky. High explosive and fire bombs caused a number of casualties and considerable damage later. The bombers came over in two waves, and there were hits on working-class dwellings, private houses and shelters. A football club's grand stand was sent hurtling over a distance of 200 feet, and ended its flight as a mass of tangled iron in a pleasure garden.

Several casualties occurred in a shelter opposite a cinema, which was damaged. Among the victims was Mrs. J. L. Langworthy, Mayoress of Bath in 1909-10, whose wedding was to have been on Wednesday at St. Andrew's, Bath, to Lieutenant-Colonel Versturne-Bunbury. An air raid warden named Goodard, who left Southampton only six weeks ago to live in Bath, was found dead at the bottom of a crater.

Rest centres were opened to accommodate the homeless; for residential districts were hard hit, and yesterday rescue workers were still searching the debris for missing people.

Some of Bath's famous Georgian architecture was destroyed, including a fine row of high-class residential houses.

The attack on the other West of England town was short and sharp, and was chiefly on residential districts.

Bombs were also dropped on a town in the south-west just before dawn, three persons being killed and eleven injured. In a town in the north-east of Scotland bombs caused some damage and a small number of casualties. A four-year-old girl was killed.

An Air Ministry *communiqué* said: "The raiding was mostly directed against two towns in the West of England, in one of which casualties and damage were rather heavy. In the other town there was some damage and a number of casualties. Bombs which were dropped in the North-East of Scotland caused damage in one town, and a small number of casualties. Elsewhere there was very little damage, and no casualties have been reported. Five enemy aircraft were destroyed."

A hit-and-run attack was made on a South-East England district early yesterday by two Messerschmitt 109s, which, after dropping bombs, machine-gunned the countryside from about 100 feet for several miles. Two men were injured, and one or two buildings were hit by canon-gun fire.

The Air Ministry last night stated:—"Shortly before eight o'clock this morning two enemy aircraft dropped bombs in a coastal area of South-east England. A small number of people were injured and some damage was done. During the rest of the day there was nothing to report."

GERMAN REPORT

BERLIN, Sunday.—"As a further reprisal raid for British air attacks on the residential quarters of German cities, strong bomber formations last night attacked the town of Bath, with destructive results, partly in low-level attacks. A further night attack was directed against military installations on the East Coast of Scotland."

ROSTOCK BOMBED
THIRD NIGHT RUNNING

According to the British Air Ministry, Saturday night's attack on Rostock was as heavy an attack as were those on the two previous nights, when a total of 400 tons of heavy bombs—equal to the load of a goods train of 40 or 50 trucks—was hurled down on the port. As a strong force of heaviest British bombers was striking at Rostock, four-motor Stirlings winged 700 miles into Central Europe to deliver a low-level attack on the giant Skoda munition works at Pilsen, in Czecho-Slovakia. Targets in Southern Germany, Dunkirk docks, and airfields in occupied France also were attacked. Rostock is a key port for the supply of the German armies in Russia and Finland and also a big arms centre. There is a whole group of Heinkel works. The Neptune shipbuilding yard, hit in the previous raids, includes U-boats in its output. Following Thursday night's attack by "an overmastering concentration of bombers," an equally heavy raid was made on Friday, both on the Heinkel works, a mile or two north of the town, and on the shipyards and warehouses.

Although the Germans had hurriedly switched more anti-aircraft guns and night fighters to the defence of the port, the Royal Air Force bomber crews on Saturday night swooped down to the attack again and soon fires were leaping among the 'plane works and in the already ruined town centre. The smoke cloud which had hung over Rostock for two nights and days, drifting towards the Baltic, thickened again.

The Skoda plant, second largest arms factory in Europe at the outbreak of war, was twice raided by the Royal Air Force in the autumn of 1940. To reach Pilsen the Stirlings had to fly for hours across heavily-defended German territory. It was a raid which in the endurance of crews and machines, paralleled those undertaken against Italy.

An Air Ministry *communiqué* states: "Last night, for the third night in succession, Rostock and the Heinkel aircraft works were attacked by a strong force of bombers. Another force of heavy bombers attacked objectives in Southern Germany and the Skoda works at Pilsen.

"The docks at Dunkirk were also bombed.

"Aircraft of the Fighter Command attaced enemy aerodromes in occupied France during the night.

"From these operations five of our bombers are missing."

The Air Ministry News Service states that crews reported more heavy guns round Rostock on Saturday, and also an attempt to prevent low-level bombing by a curtain of fire from light anti-aircraft guns, which must have been hastily posted in the city. There were also more night fighters than had been met with on the two previous nights. One of these, a Messerschmitt 110, was destroyed by a Wellington.

Sunday's German communiqué said: "British bombers again attacked the town of Rostock last night. The bombs were purposely dropped on residential quarters, and the civil population suffered a number of casualties. Valuable cultural monuments were destroyed. British nuisance raids extended to Southern Germany and into the Protectorate. Night fighters shot down nine of the attacking bombers."—(Reuter.)

SWEEPS ON FRANCE
MANY PLACES BOMBED

The Royal Air Force on Saturday made attacks on Northern France, which lasted eleven hours—the longest period of raiding in a single day. Huge forces of bombers and fighters kept up the attacks. Six big attacks were launched on a front of 250 miles. From Cherbourg to Dunkirk Spitfires and Hurricanes fought their fiercest battles of the year some five miles up. The number of German fighters engaged was the greatest since the beginning of the year, says the Press Association.

The Air Ministry's communiqué on Saturday night said:—"Offensive operations on a large scale have been carried out over Northern France to-day. During the morning squadrons of fighters escorted Boston bombers to Cherbourg and Dunkirk, and Hurricane bombers to Calais. At Cherbourg and Dunkirk bombs were dropped on the docks, and at Calais a factory was bombed. Five enemy fighters were destroyed during the Dunkirk attack.

"In the afternoon Boston bombers were escorted to Le Havre and Abbeville, and a fighter sweep was made over the Cherbourg Peninsula. The docks at Le Havre and the railway yards at Abbeville were bombed. The enemy fighters were encountered in strength in the attack on Abbeville, and there were many combats. Three enemy fighters were destroyed.

"From these operations one of our bombers and fifteen fighters are missing."

Strong formations of British aircraft carried out offensive operations over Northern France throughout yesterday. During the morning Boston bombers, escorted by squadrons of Spitfires, bombed the railway station at St. Omer. Two German fighters were shot down.

In the afternoon Spitfire squadrons made a sweep over Pas de Calais. Other squadrons escorted Bostons, which attacked the railway centre at Hazebrouck, where many hits were scored on the yards and station.

AIRCRAFT LOSSES

According to the Air Ministry, 16 'planes were lost in Saturday's Channel battles and a further five in last night's raids. The Royal Air Force communiqué from Cairo reports that five British 'planes are missing from the latest operations, making a total of 26 'planes missing in all.

A German High Command spokesman claimed that 42 British 'planes were destroyed over Western Europe and the Mediterranean area yesterday. Two German 'planes were lost in yesterday's air battles over the French Channel coast, the spokesman added.—(Reuter.)

NBBL ENTHUSIASTS

One of the most enthusiastic NBBL members in Waterford is Miss K. N. Brown, Chief Instructress in Domestic Economy at the Central Technical Institute. She has been for some time in thorough accord with the League principles, and on Friday last accepted her badge from an *Irish Times* representative.

Miss Brown said that support of the League was a national duty for all who were in a position to give it support, and adds that she has been cutting down the use of flour and bread in her work at the Institute. NBBL placards are on view at the following places in Waterford:—The Imperial, Granville and Bridge Hotels, The Mall, The Quay, Savoy Cinema, Red Cross Emergency Depôt in Lady lane, Bridge street, Bishop Foy Schools, Theatre Royal and Partridge's Cycle Works.

RECIPE A DAY.

Irish Potato Bread.—Ingredients: ½ lb. potatoes, 2 ozs. flour, 1 oz. melted butter, ½ teaspoon salt. Potatoes freshly boiled and mashed. Scatter salt and melted butter over them. Knead in flour, using a little more or less than the 2 ozs. specified according to quantity required to make pliable dough. Roll out to ¼ inch in thickness. Cut in scones and bake in hot oven or on hot, dry griddle until brown on both sides.

Write to NBBL, *Irish Times*, Dublin, enclosing stamped and addressed envelope, and the badge will be sent you free by return. Or call at this office for your badge.

FRENCH GENERAL ESCAPES

The French General Giraud, who was a prisoner of war in Germany, has escaped from the fortress of Koenigstein. Commander of the 9th French Army and a member of the French Higher War Council, he was captured in May, 1940, during the "Battle of the Bulge." He escaped from the Germans during the last war also.—(Reuter.)

Reports that General Giraud had arrived in Switzerland are denied in Berne.—(Reuter.)

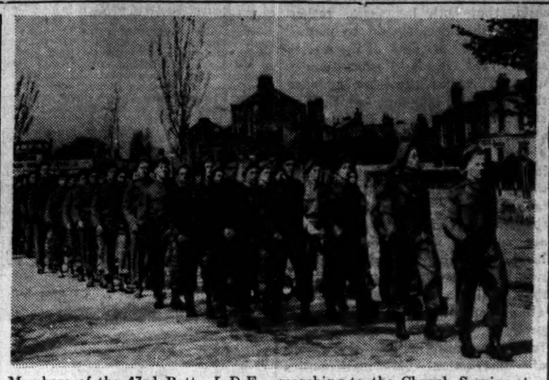

Members of the 43rd Batt., L.D.F., marching to the Church Service at Portobello Barracks, Dublin, yesterday.

FLOATING MINES
ONE EXPLODED AT BRAY

Considerable excitement was caused in Bray yesterday, when floating mines were reported off the sea front. Shortly before mid-day it was ascertained that one of the mines had drifted ashore amongst the rocks at Bray Head. The authorities were informed, and the military and the Garda Siochana visited the scene. The L.D.F., L.S.F., and A.R.P. and other services were mobilised, and all traffic was diverted from the seafront and no civilian was permitted to approach Bray Head. Residents on the front were advised to keep their windows open. At about 6 o'clock the mine at Bray Head was exploded by the military, and the sound of the explosion was heard a considerable distance away. No damage of any kind was caused.

AIR ACTIVITY IN LIBYA
GERMANS RAID SUEZ AREA

"Some enemy movement in the southern sector was observed on Saturday," says yesterday's British *communiqué* from Cairo. "An enemy column, including tanks, guns and lorried infantry, withdrew to the westward when engaged by one of our columns. There were some duststorms during the day."

The Air *communiqué* stated: "In the course of operations over Cyrenaica yesterday, April 25, our fighter aircraft intercepted an enemy formation in the Tobruk region, and destroyed two Messerschmitt 109s and one Macchi 202. Other enemy aircraft were severely damaged. Elsewhere our fighters carried out a series of offensive operations in the Benghazi, Jedabya and El Agheila areas. Enemy motor transport vehicles and encampments were attacked, and casualties were inflicted on enemy *personnel*.

"Our bombers raided the harbour installations of Benghazi on Friday night, April 24-25. During the same night a Junkers 88 was shot down in the western desert.

"A number of enemy aircraft operated over the Suez Canal area on Saturday night. One of the raiders was intercepted and probably destroyed by our night fighters.

"From all operations five of our aircraft are missing."

A South African division is now holding Tobruk, having relieved an Australian division, which has been there for seven months. The news was disclosed by General Smuts, South African Premier, at an Anzac Memorial Service at Johannesburg on Saturday.—(Reuter.)

ROME, Sunday.—The Italian communiqué said:—"Italo-German 'planes successfully bombed Tobruk and other centres in the enemy's rear line, setting numerous 'planes on the ground on fire. The hammering of the air and sea bases of Malta continued with intensity."—(Reuter.)

BERLIN, Sunday.—"German bombers last night attacked a British airfield on the Suez Canal," said the German communiqué. "Waves of successful attacks were directed all day yesterday on the barracks and billets on Malta."

ARMY EXERCISES

At three hundred miles an hour the 'plane dived groundwards, wind whistling and screaming through its wires and struts. It looked old, dowdy, beneath its camouflage. As it tore across the Fifteen Acres, blowing dust from the tops of the "stagger" posts, Bren guns swivelled and hundreds of rifle bolts clicked their warning of what might have been there had the magazines been full. Roaring up into the sun, the 'plane traced against the sky the green Verey light which indicated 2,500 feet altitude, then banked sharply to dive again to the attack.

It all formed part of an instruction course for students, when officers of the 25th Rifle Battalion gave them the opportunity of observing and identifying aircraft at various altitudes, and of defending the location by small arms fire.

The exercise included a surprise low-flying bombing attack, in which the 'plane attempted to gain concealment by flying out of the sun and by using woods and low hills. At an even lower altitude the aircraft simulated a machine-gun attack on ground troops.

BRITISH DESTROYER SUNK

A British Admiralty communiqué states:—

"The Board of Admiralty regrets to announce that the destroyer H.M.S. Southwold (Commander C. T. Jellicoe, D.S.C., R.N.), has been sunk. The next-of-kin of casualties have been informed."

It is understood that the Southwold is one of the "Hunt" class of destroyers which were laid down in the 1939 programme and completed in 1940. The class has a displacement of 904 tons, and the armament consists of four 4-inch A.A. and eight smaller guns.

TRAWLER OVERDUE

The Admiralty announced on Saturday that H.M. trawler, Stella Capella (Lieut. W. L. Sadgrove, R.A.N.V.R.) is overdue, and must be considered lost. The next-of-kin of casualties have been informed.

MR. GANDHI ON JAPAN

AHMEDABAD, Sunday.—"It is folly to suppose that aggressors can ever be benefactors," says Mr. Gandhi in his newspaper replying to the question: "'If the Japanese really mean what they say and are willing to help to free India, why shouldn't we willingly accept their help?' "'I have no enmity against the Japanese, but I cannot contemplate with equanimity their designs upon India. If they are well-intentioned, what has China done to deserve the devastation they have wrought there?'"—(Reuter.)

SIX BELGIANS SHOT

VICHY, Sunday.—The German occupation authorities in Belgium announced the execution of six Belgians for sabotage, possession of arms and circulation of anti-German literature.—(Associated Press.)

60 VANS OF FOREIGN MAIL

The largest consignment of foreign mails to have been received in Dublin since the days of the Christmas rush arrived during the week-end, and is being dealt with this morning in the Pearse Street Sorting Office.

Estimated to weigh 100 tons, the consignment filled 60 of the Post Office's large pair-horse vans. Most of it is American mail. Until the sacks are opened this morning nothing will be known of how long the various parcels and letters are on the way, but the accumulation is said to suggest that most have been long delayed.

'BUS CURFEW, 10 P.M.

Queuing for 'buses and trams may be made compulsory in Dublin shortly. The authorities already have considered the matter, and it is learned that a decision probably will be made after the new 'bus schedules have been in operation for about a week.

Your last 'bus leaves Dublin at 10 p.m. to-night, but, if you do not want to walk home, make an effort to get an earlier one.

Meantime, if you are public-spirited, you will: Form a queue, and insist that your fellow-travellers do likewise; if you have to stand, move "well up" the 'bus; and you will tender the exact fare.

FOUR SUPPLY SHIPS SUNK
WORK OF BRITISH SUBMARINES

"Further successful attacks have been carried out by H.M. submarines against enemy seaborne supplies in the Mediterranean," says a British Admiralty communiqué. "Four more heavily-laden enemy supply ships have been sunk.

"The submarine, under the command of Lieutenant H. S. Mackenzie, R.N., sighted an enemy convoy in the Central Mediterranean. A supply ship from this convoy was torpedoed and sunk.

"Some days later the same submarine torpedoed and sank a medium-sized supply ship which was carrying a big deck cargo. A self-propelled and armed lighter was also engaged by gunfire. The lighter was hit and damaged.

"A large supply ship was torpedoed by a submarine under the command of Commander J. W. Linton, D.S.C., R.N., and sank in two minutes. The same submarine sank by gunfire another supply ship which was carrying deck cargo, and also engaged and damaged an enemy schooner.

"Commander Linton was responsible last month for sinking by gunfire six large schooners and a motor vessel crowded with enemy troops. He was awarded the D.S.C. in May, 1941, for sinking two Italian supply ships when in command of the submarine Pandora."

DICK McKEE'S DEATH
MINISTER'S LECTURE

"We are not criminals. As soldiers of the Irish Republic we did what we had a perfect right to do, and we do not recognise the jurisdiction of this Court in the matter, or any Court constituted under English authority, because English authority was established in this country by force. It is maintained by force against the wishes of the people and is therefore immoral."

Mr. Oscar Traynor, Minister for Defence, told a large audience at the Thomas O Cleirigh Hall, Fairview, Dublin, last night, that the above statement was made by Dick McKee, late O.C., Dublin Brigade, when he stood in the dock with three others, including Mr. Traynor, in 1918. These words, said Mr. Traynor, showed everyone what we stood in that dock for, and what we were prepared to fight for.

The Minister's address took the form of a lecture on the late Dick McKee, and gave a very detailed account of a man whom he described as the greatest personality that was revealed to the Irish people as the result of the 1916 Rising.

Mr. Traynor told his audience that Dick McKee died after preparing one of the biggest schemes which the Republican Army ever undertook—the total destruction of English intelligence in Ireland. This was probably the biggest blow the English Army ever got in this country. It was arising out of this incident that McKee was murdered. He was brought to Exchange Court, continued Mr. Traynor, and there he was brutally murdered, and he (the Minister) had no doubt but that he was murdered because he refused to give valuable information to the enemy. In conclusion, the Minister stated that Dick McKee did not live to see his wishes fulfilled—a free Ireland. It would be won in our time, please God, said Mr. Traynor, and may be won much sooner than most of us imagine.

BIG COTTON FIRE

EAST LONDON, Sunday.—Cotton valued at about £1,250,000 owned by the British Government was destroyed by fire here during the week-end. The cotton in four huge stacks covering about four acres, caught fire at Westbank as the result of a spark from a trolly backfire. The flames spread rapidly, and the fire brigades could only concentrate in saving other stocks in the vicinity. The cotton was part of the crop bought from the Egyptian Government, and was waiting shipment to Britain. The fire is still burning fiercely.—(Reuter.)

CHINESE RETAKE BURMA TOWN
BATTLE FOR MANDALAY

THE Chinese troops in Burma have thrown the Japanese out of Taunggyi, capital of the Shan States, and thus removed the gravest threat to China which has yet developed in the Burma campaign.

CHUNGKING, Sunday.—The battle for Burma, as it is seen here, is rapidly developing into a battle for Mandalay—vital point in the communications between China and India. Well-informed Chinese quarters do not view the rapid Japanese advance along the Toungoo-Mandalay railway with undue alarm, as there is every sign that the Chinese forces are retiring according to a pre-arranged plan. Among the reasons for this withdrawal are—Firstly, the Chinese position on the railway has become a dangerous salient owing to the Japanese advances on the Irrawaddy and Salween river fronts, and is exposed to flanking movements from east and west. Secondly, the Chinese are straightening and shortening their defence lines to points near Mandalay, where they have well-prepared defence positions. Thirdly, the terrain has hitherto favoured the Japanese, whose mechanised units and aircraft have been used to good advantage on the level plains, with the Chinese defenders having practically no cover. The terrain around Mandalay, however, is extremely hilly, offering natural defence positions and protection from air bombing.

JAPANESE ADVANCE

To-day's Chinese *communiqué* states: "The Japanese on the Salween front entered Taunggyi on April 23, after which the Chinese repulsed a Japanese column west of Taunggyi. They then recaptured heights surrounding Taunggyi, and launched a general attack on the city on April 24. After very heavy fighting the Japanese escaped at midnight to the east, the Chinese completely reoccupying the city. In spite of repeated Japanese counter-attacks the Chinese repulsed the enemy.

"On the railway the Japanese, after occupying Yamethin, continued to advance northward. Fighting is in progress south of Pyawbwe, twelve miles north of Yamethin. No change on Irrawaddy front."—(Reuter.)

DARWIN BOMBED

MELBOURNE, Sunday.—A *communiqué* from Allied Headquarters here states:—"Enemy bombings on April 25 ranged from north-west Australia to the Solomons. Darwin was heavily attacked by 24 bombers, escorted by fighters. Allied aircraft brilliantly intercepted them, destroying eight bombers and three fighters, with negligible loss to themselves. The enemy attacked Port Moresby with 15 O fighters, but Allied 'planes successfully intervened, and damage was slight. Tulagi was attacked by eight bombers. Damage was negligible.

"Enemy attacks on Corregidor have increased, and artillery duelling continues. Fighting continues on Panay and Cebu."—(Reuter.)

SHIPS SUNK

Vichy radio reports that the Mexican tanker Tamaulipas (7,500 tons) was sunk near the United States coast, and two seamen are missing. Swiss radio reported that a Swedish merchantman of 6,900 tons had been sunk off the United States coast, and that six of the crew of 33 were missing.

U.S. IN NEW CALEDONIA
FRENCH PROTEST

WASHINGTON, Sunday.—American troops have landed in New Caledonia, the French island nearly 1,000 miles east of Australia, which is controlled by the de Gaullist French. The news was announced in a U.S. War Department communiqué, issued here yesterday.—(Reuter.)

The French Government have instructed M. Henry Haye, French Ambassador to the United States, to protest to the United States Government at the landing of American troops in New Caledonia.

An official communiqué stated:—"If French rebels to their country in September, 1940, seized New Caledonia, this fact does not justify Americans landing troops there. Neither de Gaulle nor his representatives are in any way qualified to speak on behalf of France."—(Reuter.)

SEARCH FOR TRAPPED MINERS
EIGHT MEN RESCUED

Eight of the seventeen men trapped in the Barnborough Main Colliery, South Yorks., were rescued yesterday. Heavy roof falls had incarcerated them for 44 hours.

A colliery official said:—"We can hear the other nine men tapping where we are working now, and we are very hopeful of reaching them. We have hundreds of volunteers on the job, and they are working like hell."

Late last night the rescue workers burrowed a way to the spot where five more men were huddled, alive and well. They were stated to be "in good condition, but tired." Food and drink were passed to them through the opening while the rescue party devised a safe way to extricate them. The body of L. Lackenby, of Manor avenue, Goldthorpe, has been found. He is the only one known to be dead. Three others are still unaccounted for.

UNDER TWO FLAGS

Clergymen and doctors whose dioceses and practices extend on either side of the border will probably be given permits to run their cars in Eire on and after May 1. On the other hand, no decision has been made as yet regarding motorists whose business takes them from Northern Ireland to Eire.

These and other points have been under discussion between representatives of the Automobile Association and the Department of Supplies. It has also been decided that motorists whose cars are registered in Northern Ireland and England will be granted permits by the authorities in Eire to take their cars over the border on and after next Friday. There are, however, no provisions of petrol for this purpose.

TELEGRAMS IN ENGLISH

The British Postmaster-General announces that it has been decided for security reasons, and in agreement with the Governments concerned, that telegrams to and from Great Britain and Northern Ireland or Eire must, until further notice, be written in plain English. No telegrams in code will be accepted for transmission.

UNLIMITED POWERS FOR HERR HITLER

MAY COMPEL OBEDIENCE BY SOLDIER OR CIVILIAN

NEW and far-reaching powers in the conduct of the war were given to Herr Hitler yesterday, when he addressed a meeting of the Reichstag in the Kroll Opera House, Berlin.

In an hour's review of events at the front during the past year—one of his shortest speeches to the Reichstag—he called for the obedience of the whole nation at any moment that he wanted to act, and he foreshadowed the curtailment or cancellation of holidays throughout the Reich.

Marshal Goering, who spoke after the Fuehrer, asked for confirmation of powers, giving Herr Hitler, without regard to existing laws, decrees or personal rights, power to compel any officer, soldier, official, judge or civilian to "do his duty by all means," and to remove anyone from office.

Herr Hitler, in a reference to Britain, declared: "This new war can, and will, end in catastrophe for the British Empire," and after telling of the hardships of his men during the Russian winter, when the fate of the Army depended on the maintenance of their supply line, he said: "You will, therefore, understand and approve that in one case or another I have ruthlessly intervened, in order, with the grimmest determination, to master the fate that might otherwise have overtaken us."

The Reichstag without dissent gave the Fuehrer the powers that he had asked.

"STERN DECISIONS" LAST WINTER

Herr Hitler declared that the war would end with a catastrophe for the British Empire, and said that the issue would be decided on the Eastern front. "If we lose this war," he warned his people, "it will be the end of us." He began with a review of events during the past year and a denunciation of Britain. "The war no longer bears the characteristics of a European conflict," he said. "The impression is growing that it is one of those historic conflicts which shake the world in a thousand years and inaugurate a new era. It would be foolish to assume that the British Empire can maintain for ever the so-called European balance of power. This new war can, and will, end in catastrophe for the British Empire. There is an old proverb which says that whom the gods intend to destroy they first make mad. That applies to the British. I know another commandment—those whom the gods have destined for ruin should strike themselves.

NEW ORDER

"If I speak to you to-day of a new and better order, I do so as a sacred duty and with the feelings of a man who has the worst struggle of his life behind him. I speak, further, to you as a leader of armies who mastered a fate which Providence only imposes on those who are called to perform the sublime. This winter a world battle has been decided which presented problems far greater than those which could, or can, be solved in normal war. Since National-Socialism took power into its hands there has not been a phase in its development which Churchill has not characterised 'encouraging.' It is encouraging when some twenty or thirty Englishmen, with blackened faces, rubber-soled shoes and floating kitbag, succeed in landing somewhere on the coast we occupy, only to make off again when German patrols appear."

In a remarkable statement concerning the Eastern front, Herr Hitler said: "When I last spoke to you there was over the East a winter such as had been known not even in those parts for more than 140 years. In a few days the thermometer dropped from 0 degrees to minus 47 degrees and even lower. The front which was moving forward could neither go back nor stay where it was. Therefore, there was a backward movement. I may say to-day that this operation was extremely difficult to carry out. There were moments when men and machines threatened to freeze up. I, therefore, regarded it as my duty at that moment to link my name with the fate of the Army. We have now succeeded in warding off for ever the threatening disaster. The Army alone enabled me to hold a front against the masses of men which the enemy began to employ.

FATE MASTERED

"Neither the German soldiers, nor tanks, nor alas, locomotives, were prepared for such intense cold. And yet the fate of our armies depended on the maintenance of our supply line. You will, therefore, understand and approve that in one case or another I have ruthlessly intervened in order, with the grimmest determination, to master the fate that might otherwise have overtaken us. Only when nerves were at breaking point, obedience wavered, or where a sense of duty was lacking in mastering the task I made stern decisions by virtue of the sovereign right which I believe to have received for the purpose from my German people. We have mastered a fate that broke another man 130 years ago, but the test of this winter on the front and at home shall be a lesson for us all. I have taken the necessary measures to prevent a repitition of a similar period of emergency.

"The German *Reichsbahn* will next winter discharge its duties better than in last winter, wherever we may then be. Even if such a natural catastrophe as this winter should recur, the individual soldier will, as the result of experience and work, no longer have to bear such conditions as we had. But one thing I expect—that the nation gives me the power to intervene immediately, and to act on my own initiative as circumstances demand when the fate of the nation is at stake. I, therefore, ask the Reichstag for an explicit endorsement that I possess the legal right to compel everyone to fulfil his duty, and if, in my opinion and in accordance with my conscience, he does not carry out his duties, to dismiss him, irrespective of who he is or what acquired rights he may possess.

NO RIGHT TO LEAVE

"I shall not be in a position for months to give leave to those at the front. No one has any so-called 'well-earned right' to leave. I myself have not claimed three days since 1933."

Repeating his charge that Britain started the air war against civilians, Hitler said from now on he would "repay blow for blow." The battle in the East will be continued. As for England, German U-boats are making themselves more and more felt. U-boat numbers increase from month to month in a regular flow. To-day they leave the highest figure of U-boats in the world war far behind. We Germans have everything to win in this struggle for existence or non-existence. For the loss of this war would be simply the end of us. Britain can win nothing in this war. She will lose."

Marshal Goering, addressing the Reichstag, said:—"The nation, and especially the Army, must do everything to help the Fuehrer to solve the problem. We must give the Fuehrer everything he needs. There must be no hesitation among you that the Fuehrer—at this time when the German people are engaged in a war of to be or not to be—must possess the right which he claimed—to do everything which serves to achieve victory or contributes to it. The Fuehrer must, therefore, without recourse to legislature, at all times be in a position, if necessary, to compel every German, whether soldier or officer, high or low, official or judge, official of the party, workman or employé, by all means he deems suitable, to fulfil his duty, and, in the event of his neglecting his duty, duly to punish him, after thorough examination, without regard to so-called duly acquired rights, and especially to relieve him of his rank or office without instituting the prescribed proceedings."

NON-STOP RAIDS ON MALTA

MALTA, Sunday.—There have been forty-eight hours of virtually non-stop air raids here. In this week-end's raids four Axis machines have stayed behind. The Royal Air Force got three, the ground defences one. The harbour area was heavily attacked, the aerodrome comparatively lightly. Civilian damage is considerable. It was while the aerodrome was being attacked that the R.A.F. destroyed one bomber and two fighters, and damaged eight bombers and two fighters.

The German communiqué stated that waves of successful attacks were directed all day yesterday on the barracks and billets at Malta."—(Reuter.)

MALTA, Sunday.—To-night's communiqué states:—"Losses inflicted on the enemy over Malta to-day were one aircraft destroyed and four damaged.

"There was no raid last night. In spite of fine weather the first raid by the Luftwaffe to-day did not start until early afternoon. The second is in progress as this report is issued. The first attack was on a large scale. Bombs fell on several localities. Dive bombers took part in the raid, and were heavily escorted by enemy fighters. Royal Air Force fighters intercepted them. Details of civilian damage are not yet available. There was some civilian damage in yesterday evening's raid."—(Reuter.)

EARLY HOLIDAYS

Dublin workers will take their holidays earlier than usual this year because of the possibility of a more rapid deterioration later in the season in the travel and food distribution facilities. The big stores in the city and the larger industries employing many thousands of people have advanced their holiday programmes into April and May and are staggering holidays.

Miss Jean Horsbrugh's prize-winning pointer, Castlemore Calvados, at the Dublin Members' Dog Show.

HEAVY ATTACKS ON LENINGRAD
1,000 GERMAN DEAD ON SMOLENSK FRONT

OVER 1,000 Germans were killed and five tanks destroyed during one day's fighting in one sector of the Smolensk front, according to a broadcast from the front, quoted by Moscow radio. A counter-attack by three German infantry regiments, supported by 16 bombers, was repulsed.

LONDON, Sunday.—Sixty-three German heavy bombers attacked Leningrad to-day for the third successive day in the upsurge of aerial activity over scattered sectors. Last night's raid was described as the biggest aerial assault on Leningrad since the autumn. In all, 165 'planes took part in the raids during two days, and 35 were destroyed.

German bombers attacked the harbour installations and harbour station of Murmansk yesterday, said a German High Command spokesman, who claimed that 40 Russian 'planes were shot down on the eastern front.—(Reuter.)

KUIBICHEV, Sunday.—The 35th German Infantry Division, commanded by Lieutenant-General Ritter von Roman, which gained fame in the Polish and French campaigns, has been badly shattered, and is slowly retreating, according to German prisoners, quoted in front-line dispatches. The reports did not specify on what sector the division was operating.

The Soviet day communiqué states: "During the night of April 25 nothing of importance took place at the front."

The ice has begun to move on the middle reaches of the Volga, according to Moscow Radio, and navigation is expected to open early next month.

LONDON.—Soviet A.A. gunners brought down nine German aircraft over one sector of the North-Western front on Saturday, according to Moscow Radio.—(Reuter.)

A Finnish communiqué claims that 1,000 Red Army men were killed when Finnish positions in Lapland were attacked. *Red Star* claims that the Finns suffered 2,000 casualties.—(Reuter and A.P.)

SOVIET COMMUNIQUE

The Soviet midnight *communiqué* said:—"During April 26 there were no significant changes at the front. During April 25-21 German 'planes were destroyed. Our losses were 10. A German submarine was sunk in the Barents Sea."—(A.P.).

FEIS CEOIL ENTRIES

With entries totalling over 1,200, the Feis Ceoil reaches a fresh record this year, and the festival in May next promises to be one of the most successful in the long activities of this grand organisation. Although a number of entries have been received from composers, they are not as numerous as should be the case, and, with a view to giving those who have not yet sent in compositions time to do so, the closing date in this section has been extended to 1st May. The different works will be speedily judged, and the results made known during the week of the Feis.

Switzer
"Travella" "Traveluxe" and "Countess" Coats also stocked
Coats of Charm and Utility

Below
ATTRACTIVE Coat in Nigger and Maize Check Wool, with neat standing Collar, breast Pockets and tie Belt. Lined throughout.
Price 10 GNS.
HIP-LENGTH Fuzzy Beige Coat, with Royal Blue Collar and facings. Ideal for wearing over an early Summer Suit or Dress.
Price ... 8½ GNS.
SMART Race Coat in Camelhair and Wool, showing yoke and large patch Pockets. Lined throughout.
Price 12 GNS.
PLEASE NOTE
OWING to present difficulties, Customers may find in some instances that the particular Coat advertised is not in stock. This slight disadvantage however, is more than offset by the unrivalled variety of styles which at all times is available at SWITZERS
SWITZER & CO., LTD., GRAFTON ST., DUBLIN

PUBLIC AMUSEMENTS.

GAIETY THEATRE
Nightly at 7.0. Matinee Saturday, 2.30.
OLD BELVEDERE MUSICAL AND DRAMATIC SOCIETY present
The Gay, Fantastic Musical Comedy,
"THE ARCADIANS."
In Order to Facilitate Patrons to obtain transport home, Performances will Commence at 7 p.m.
Now Booking, 10 a.m. to 9 p.m. daily.

GAIETY NEXT WEEK. NIGHTLY AT 7 P.M.
DUBLIN MUSICAL SOCIETY
Presents—A Superb Production of
SIDNEY JONES' ROMANTIC OPERA,
"THE GEISHA,"
With Brilliant Cast: Wonderful Chorus.
BOOKING DAILY, 10 a.m. to 9 p.m.

GAIETY THEATRE
(In Association with
Hilton Edwards and Micheal MacLiammoir)
Has the Honour to Present
SYBIL THORNDIKE and LEWIS CASSON
IN A SPECIAL RECITAL
on Wednesday, 29th April,
at 3.0 p.m. NOW BOOKING.

OLYMPIA THEATRE.
7 ...... NIGHTLY 7
RETAINED 7th WEEK.
THE STRINGS ARE FALSE,
By PAUL VINCENT CARROLL.
Presented by
SHELAH RICHARDS and MICHAEL WALSH.
Booking Daily, 10.30-6 and 7.30-9 p.m.
Owing to changes in Hours of Transport patrons please note that the Curtain Rises at 7 p.m.

ABBEY THEATRE.
TO-NIGHT, at 7.30 sharp,
"THE FORT FIELD,"
By George Shiels.
Special Sunday Performance, May 3rd.
"A NIGHT AT AN INN,"
By Lord Dunsany.
First Production of "LA LA NOO,"
By Jack B. Yeats.

GATE LONGFORD PRODUCTIONS
To-morrow at 7.30 p.m. (Exactly).
AN ITALIAN STRAW HAT,
By LABICHE and MARC-MICHEL.

METROPOLE To-day at 2.50, 5.0, 7.15, 9.25.
JAMES STEPHENSON, GERALDINE FITZGERALD, in
"SHINING VICTORY."

GRAFTON Con. 2 to 10.30. 2.20, 4.30, 6.40, 8.50.
DEBORAH KERR—CLIFFORD EVANS in
"LOVE ON THE DOLE,"
Walter Greenwood's World Sensation.

THEATRE DE LUXE
DUBLIN'S SUPER CINEMA—3-10.30 p.m.
GEORGE SAUNDERS & GLADYS COOPER,
"THE GAY FALCON,"
Showing at 4.14, 6.47, 9.20.

ASTORIA DUN LAOGHAIRE. Con. 3.15-10.30.
Roger Pryor, Virginia Vale, in
"SOUTH OF PANAMA."
Also: "FEDERAL FUGITIVES."
Coming: "TURNED OUT NICE AGAIN."

QUEEN'S 2nd WEEK. Noel Purcell, Eire O'Reilly and same Cast in "Gangway," the Comedy Show with Big Laughs. Screen—Franchot Tone, Joan Bennett in "She Knew all the Answers." Film, 2.45, 6, 9.0. Show, 4 & 7.15.

U.C.D. DRAMATIC SOCIETY.
"SEE NAPLES AND DIE."
A Comedy by Elmer Rice.
IN 86 ST. STEPHEN'S GREEN,
MONDAY TO SATURDAY (THURSDAY EXCEPTED).
AT 7.30 SHARP.
CURTAIN DOWN AT 9.40.
Students, Graduates and Friends, 2/- and 1/-.

ROYAL HIBERNIAN ACADEMY OF ARTS.
ANNUAL EXHIBITION
at the
NATIONAL COLLEGE OF ART,
KILDARE STREET.
Admission, 1/-. Season Ticket, 3/-.

ZOOLOGICAL GARDENS.
MEMBERS' BREAKFAST.
SATURDAY NEXT (2nd May), 1942, 9 a.m.
Seats should be Booked not later than
WEDNESDAY NEXT (29th APRIL), 1942.

ROYAL Show at 4.10, 7.50. Film at 2.35, 6.15, 9.25.
A Boatload of Fun and Melody.
ANN SHERIDAN, JACK OAKIE, MARTHA RAYE in
"NAVY BLUES."
Also
The Second Hit Edition,
"IT'S IN THE BAG,"
Featuring "New Faces," "Double or Nothing," "Everyman's Music."

REGAL ROOMS CINEMA. At 2 o'c., 4.10, 6.20, 8.30.
The Film Hit of the Year.
TYRONE POWER, LINDA DARNELL, RITA HAYWORTH
in "BLOOD AND SAND."

SAVOY At 2.37, 4.49, 7 o'c., 9.10.
The Amazing Story of a Strange Bargain.
JOAN BLONDELL, JOHN WAYNE in
"LADY FOR A NIGHT."

CAPITOL To-day at 2.44, 4.53, 7.2, 9.11.
ARTHUR (Big-Hearted) ASKEY
and a Huge Team of Funsters in
"I THANK YOU."
Dine in the Hall Café or Oak Lounge.

CARLTON TO-DAY at 2.40, 4.55, 7.0, 9.15.
Arthur Lucan and Kitty McShane in
"OLD MOTHER RILEY'S CIRCUS."
A Riot of Laughter from Start to Finish.
Stage: Isidore Shlaen at 4.5, 8.10.

ADELPHI At 3.42, 6.27, 9.22.
GEORGE FORMBY in
"SOUTH AMERICAN GEORGE." And
"A BACHELOR LOOKS AT MARRIAGE,"
With Robert Young, Ruth Hussey,
Showing at 2, 4.55, 7.50.

ASTOR
4th WEEK!!
Disney's "FANTASIA."
A Veritable Feast of Sight and Sound.
2.10, 4.25, 6.40, 8.50.

CORINTHIAN.
BILLY CON—"THE PITTSBURGH KID."
2.25, 4.45, 7.5, 9.25.
ROY ROGERS—"IN OLD CHEYENNE."
3.39, 5.59, 8.19.

PAVILION DUN LAOGHAIRE. At 3.45, 6.15, 8.50.
A. J. CRONIN'S
"HATTER'S CASTLE."
With Robert Newton, Deborah Kerr.

REGENT CINEMA, BLACKROCK.
BUD ABBOTT, LOU COSTELLO,
DICK POWELL, with The Andrew Sisters,
"IN THE NAVY."

GREEN—3.40, 6.20, 9.0. Wm. Powell, Ex Mrs. Bradford." Also Joel McCrea, "Hounds of Zaroff." Serial Pt. 6.

CONTEMPORARY PICTURES,
133 LOWER BAGGOT STREET.
PAINTINGS BY
ELIZABETH RIVERS.
OPENING AT 3.30 TO-DAY BY
FRANK O'CONNOR.

GOVERNMENT NOTICES.

AN ROINN TALMHAIDHEACHTA.
AGRICULTURAL PRODUCE (EGGS) ACT, 1939.
The Minister for Agriculture has appointed the Number 2 as the CODE MARK to be applied to Eggs tested at Wholesalers' premises or examined at Retailers' premises during the period from 27th April to 2nd May, 1942 (both dates inclusive).
D. TWOMEY, Secretary.
N 3050. W.H.Co.

EMERGENCY POWERS (MECHANICALLY PROPELLED VEHICLES) ORDER, 1942
The Minister for Supplies has made an Order, titled as above, providing that, as from the 1st May, 1942, no mechanically propelled vehicle may be used on a public road or street otherwise than under and in accordance with a permit granted by the Minister. The Order does not apply to a vehicle running on permanent rails, nor to a road roller, road sweeper or agricultural tractor.
The Minister is empowered to exempt any class of mechanically propelled vehicle from the operation of the Order, and until further notice it will be applied only to private motor vehicles (including motor cycles and motor tricycles) and hackney vehicles (including both private hire vehicles and taxi-cabs).
As from the 1st May, 1942, therefore, no private motor car (including a private motor car fitted with Gas Producer Equipment) motor cycle (including pedal assisted motor cycle), motor tricycle or hackney motor vehicle may be used on a public road or street without a permit issued by the Minister for Supplies.
Whenever a vehicle in respect of which a permit is granted is used on a public road or street the permit must be carried and displayed on the vehicle in the same manner as the Road Tax Licence.
Any member of the Gárda Síochána or any Authorised Officer of the Department of Supplies may stop any mechanically driven vehicle on a public road or street and may make any necessary enquiries in relation to the ownership and use of the vehicle and may demand production of the permit applicable to the vehicle and may make enquiries, at any reasonable time and place, into the suspected use of any vehicle in contravention of this Order.
WARNING.
Heavy penalties, INCLUDING FORFEITURE OF THE VEHICLE, are prescribed for:
(a) using a vehicle to which the Order applies without a permit;
(b) failing to display the permit on the vehicle to which it refers whilst in use on a public road or street;
(c) using a permit for any vehicle other than the vehicle in respect of which the permit was granted;
(d) Using on any vehicle a permit which has ceased to be in force;
(e) using a vehicle for a purpose other than that for which the permit was granted;
(f) using on any vehicle a counterfeit or colourable imitation of a permit or any document or article so resembling a permit as to be calculated to deceive.
The Order will be on sale shortly.
JOHN LEYDON, Secretary.
Department of Supplies, Dublin.
25th April, 1942.
31/N. 3059. W.H.Co.

LOCAL APPOINTMENTS COMMISSION.
POSITIONS VACANT.
Application Forms for, and particulars of, the under-mentioned posts may be obtained from the Secretary of the Commission, 45 Upper O'Connell street, Dublin.
1. MEDICAL OFFICER, PAINESTOWN DISPENSARY DISTRICT, CO. MEATH. SALARY SCALE: £250-£10-£350 a year, with £40 a year as Medical Officer of Health. MINIMUM AGE LIMIT: 25 years on 1st April, 1942.
2. JUNIOR RESIDENT MEDICAL OFFICER, LIMERICK CITY HOME AND HOSPITAL. SALARY: At the rate of £120 a year, with rations, furnished apartments, fuel and light. Appointment will be for a period of 12 months.
LATEST DATE FOR RECEIVING COMPLETED APPLICATION FORMS: 12th May, 1942.
N 3055. W.H.Co.

COIMISIUN NA STAT-SHEIRBHISE.
CADETSHIPS IN THE FORCES.
The Civil Service Commissioners announce that the Educational Examination for Army Cadetships, candidates for which must have been serving in the Defence Forces on 31st December, 1941, will begin on 2nd June, 1942.
N 3055. W.H.Co.

LEGAL NOTICES.

IN THE MATTER OF THE COMPANIES (CONSOLIDATION) ACT, 1908.
And in the Matter of
HICKEY AND CO., LIMITED
(In Liquidation).
Notice is hereby given that, pursuant to Section 188 of the Companies (Consolidation) Act, 1908, a Meeting of the Creditors of the above-named Company will be held at 39/41 Dame street, in the City of Dublin, on Monday, the 11th day of May, 1942, at 3 o'clock p.m.
G. H. TULLOCH, Liquidator.
39/41 Dame street, Dublin.
25th April, 1942.
This Notice is inserted in order to comply with the provisions of the Companies Acts. The Company's premises were disposed of some time ago, and all Creditors have already been paid, or will be paid, in full.

IRISH CIVIL SERVICE PERMANENT BUILDING SOCIETY.
ESTABLISHED OVER SEVENTY YEARS.
ASSETS OVER £890,000.
LOANS GRANTED FOR HOUSE PURCHASE IN DUBLIN AND SUBURBS.
H. G. RYDER, Secretary.
25 WESTMORELAND STREET, DUBLIN, C.4.

PUBLIC NOTICES.

THE CARNEGIE UNITED KINGDOM TRUST.

STATEMENT OF RECEIPTS AND PAYMENTS

FOR THE YEAR ENDING 31st DECEMBER, 1941.

RECEIPTS.

Balance at 1st January, 1941		£60,398 13 11
Interest:— On Capital	£122,577 15 4	
On Deposits	403 8 4	
		122,981 3 8
Rent from Property—Tower House, Dunfermline ...		82 0 0
Miscellaneous		205 16 8
Loan Accounts—Instalments repaid:— Boys' and Girls' Clubs	£108 10 0	
Cinema Projectors	30 0 0	
Rural Music Schools	8 8 9	
Village Halls	2,500 0 0	
		2,646 18 9
		£186,314 13 0

PAYMENTS.

Grants:— Social Service:— Land Settlement	£2,971 1 11	
Community Centres and Associations	700 0 0	
Rural Development in Northern Ireland	2,877 2 5	
Village Halls	1,252 0 0	
Other Activities	8,815 5 7	
		£16,615 9 11
Youth Services:— Grants to Headquarters Organisations	£8,620 0 0	
Club Equipment Grants	499 15 0	
Other Activities	6,004 4 10	
		15,123 19 10
Music and Drama:— Music Executive Committee	£5,466 12 8	
Music Societies Committee	3,090 3 1	
Musical Education Committee	5,365 2 10	
Drama	1,621 0 10	
		15,542 19 2
Libraries:— County Libraries	£1,250 0 0	
Municipal Book Grants	225 0 0	
National Libraries	7,385 3 8	
Regional Schemes	1,580 0 0	
Miscellaneous Library Activities	1,504 6 6	
		11,944 10 2
Playing Fields		1,155 0 0
Adult Education		225 0 0
Museums		765 18 0
Hostels		3,008 2 1
Miscellaneous		3,509 3 4
Total grant payments		£67,890 2 6
Maintenance and other expenses connected with property		80 15 0
Outlays on Reports		25 2 11
Expenses of Administration:— Salaries of Staff	£4,135 12 3	
Maintenance of Office Premises (including Heating, Lighting, Cleaning, Taxes and Insurance)	857 3 9	
Miscellaneous (including Travelling Expenses, Printing, Postages, Stationery and Telephone Charges)	1,899 14 7	
		6,892 10 7
Total Expenditure		£74,888 11 0
National Federation of Women's Institutes, Food Preservation Scheme: Loan Account		2,000 0 0
Rural Music Schools Loan Account		60 18 9
Transferred to Reserve Fund		53,649 10 1
Balance at 31st December, 1941:— In Bank on Current Account, Dunfermline	£634 19 9	
In Bank on Current Account, London	352 15 9	
In Bank on Deposit, Dunfermline	54,000 0 0	
In Bank on Treasurer's Account	700 4 11	
In hands of Treasurer	27 12 9	
		55,715 13 2
		£186,314 13 0

A. B. HYSLOP, Treasurer.

EDINBURGH, 16th February, 1942.—I have examined the Accounts of the Intromissions of the Trustees of the Carnegie United Kingdom Trust for the year to 31st December, 1941, of which the foregoing are Abstracts, and I have found the same to be correctly stated and sufficiently vouched and instructed. The securities for the Investments representing the Capital, the Reserve Fund, and the Carnegie House Fund have been exhibited to me, and found to be in order.
KENNEDY SMELLIE, C.A., Auditor.

CHURCH SERVICES
ST. PATRICK'S CATHEDRAL. — 10, Matins. 4, Evensong.
CHRIST CHURCH CATHEDRAL.—10.45, Matins. 3, Evensong. Boys' voices only.
ST. ANN'S CHURCH, Dawson street.—10, Matins.

PUBLIC NOTICES.

GREAT SOUTHERN RAILWAYS.
Notice is hereby given that all LUGGAGE and PARCELS found in the Company's Carriages, and GOODS, BICYCLES, etc., left unclaimed or refused by Owners or Consignees at the stations on the Company's Railway prior to 1st July, 1941, will, on FRIDAY, 8th MAY, 1942, at 12 noon, be SOLD BY PUBLIC AUCTION at WESTLAND ROW STATION, if not removed from Kingsbridge, Westland Row or North Wall, where they are now, on or before the 6th May, 1942.
H. G. BOARDMAN, Secretary.
Kingsbridge.

NOTICE OF DEPOSIT OF MUNICIPAL RATE BOOKS FOR INSPECTION.
CITY AND COUNTY BOROUGH OF DUBLIN.
Notice is hereby given that the Right Honourable the Lord Mayor, Aldermen and Burgesses of Dublin are about to make a Municipal Rate on the property rateable thereto in the County Borough of Dublin.
The rate in the pound of the Municipal Rate for the service of the year ending on the 31st March, 1943, is twenty shillings and sixpence.
The Rate Books are now in my custody, and may be inspected by any person affected thereby at the City Hall, Cork Hill, Dublin, between the hours of 10 a.m. and 4 p.m. during the fourteen days next following the date hereof, exclusive of Sundays and Bank Holidays.
Signed the 25th day of April, 1942.
P. J. HERNON,
City Manager and Town Clerk.

DUBLIN BOARD OF ASSISTANCE.
ELECTION OF A BOILERMAN FOR ST. PATRICK'S HOME, PELLETSTOWN, CO. DUBLIN.
The Commissioners for the Dublin Board of Assistance, at their Meeting to be held on Wednesday, 6th May, 1942, will elect a suitable person for appointment to the above position, which is unestablished and non-pensionable.
Applicants must be not less than 25 years of age, or more than 45 years of age, at the date of appointment, and must be Members of a Trades Union. The condition as to age will not apply to candidates who can prove, by the production of Military Service Certificates, or otherwise, that they have given Pre-Truce National Service.
Wages: The person appointed will be required to work a 52-hour week, 48 hours of which will be paid for at the rate of 1/6 per hour, and 4 hours, worked on Sundays, at the rate of 1/10½ per hour.
The selected candidate will be required to undergo a Medical Examination and the appointment will not be confirmed unless he is certified by the Board's Medical Referee as physically fit.
This appointment is subject to the sanction of the Minister for Local Government and Public Health.
Candidates may be required to attend at the Boardroom for interview, but travelling or other expenses incurred will not be refunded.
Applications, stating age qualifications and experience, together with COPIES of testimonials as to character, etc., must be lodged with me here not later than 10.30 o'clock a.m. on 2nd May, 1942. Applications received later will not be considered.
By Order,
JAMES E. S. CONDON,
Clerk of the Union.
Clerk's Office, Boardroom,
1 James's Street, Dublin,
24th April, 1942.

STEWART INSTITUTION
(Established 1869).
PALMERSTOWN, CO. DUBLIN.
This Charitable Institution is open for the Reception and Training of Children of Both Sexes suffering from slow or defective intellect. Admission is by election or by payment of fixed rates, according to requirements. The Institution is Non-sectarian, entirely supported by the charitable public. There is no Endowment Fund, and no grants are received from other sources. At elections Subscribers are entitled to a vote for every half-guinea paid annually, and donors of five guineas to a vote for life. For particulars apply to THE SECRETARY. 'Phone—Dublin 71427.

HOTELS AND HOLIDAY RESORTS

ENJOY HOLIDAYS NOW AT THE
STRAND HOTEL, ROSSLARE.
FOR HEALTH, PLEASURE & COMFORT.
Excellent Food and Wines. Near Railway Station, Sea, Golf Links, and Tennis.
H. & C. SEA WATER BATHS.
'Phone: Rosslare 16. Wires: Kelly, Strand.

THE FALLS HOTEL, ENNISTYMON,
RE-OPENS ON MAY 21st.

WEDDINGS

KIRWAN—GAYNOR. — Staff officers of Sligo L.D.F. formed a guard of honour at the wedding, in Sligo Cathedral, of Mr. Henry Roderick Kirwan, adjutant of D. Staff, Sligo, and Miss Deirdre Gaynor, younger daughter of Mrs. and the late Mr. P. J. Gaynor, Wolfe Tone street, Sligo. Mr. Kirwan is a son of Mr. R. J. Kirwan, County Surveyor for Sligo, and the late Mrs. Kirwan, Gardenfield, Tuam. The ceremony was performed by the Very Rev. Canon Feeley, Adm., Sligo, assisted by the Rev. J. Tully, C.C., the Rev. J. McManus, Rosses Point, and the Rev. B. Keville Ballintogher. The bride was given away by her brother, Mr. Desmond Gaynor. The Misses Elma and Vera Gaynor, Blackrock, Dublin (cousins), were bridesmaids, and Mr. Patrick Golding, Barna, Galway, cousin of the groom, acted as best man. After a reception held by the bride's mother Mr. and Mrs. Kirwan left for a tour of Ireland.

KEANE—O'REGAN. — The wedding took place at Adare Church last week of Comdt. W. J. Keane, Irish Air Corps, son of Mr. and Mrs. W. Keane, Booterstown, County Dublin, and Miss J. O'Regan, daughter of Mr. and Mrs. James O'Regan, Old Ground Hotel, Ennis. The Rev. Father P. O'Regan (brother of the bride), assisted by the Rev. Father Hamilton, Adm., Ennis, and the Rev. Father Greed, Air Force chaplin, conducted the Service. The bride was given away by her father, Mr. James O'Regan. Miss Josette O'Regan (sister of the bride) was bridesmaid. Lieut. D. Cussen, Air Force, was best man, and the groomsmen in the church were Mr. Brendan O'Regan and Mr. James Keane. After a reception given by the bride's mother Comdt. and Mrs. W. J. Keane left for their honeymoon in the South of Ireland.

ANLEY—NEEDHAM.—The wedding of Major P. M. G. Anley and Lady Eleanor Needham, elder daughter of the Earl and Countess Kilmorey, took place on Saturday at Kilkeel Parish Church. The ceremony was performed by the Rev. P. Belton, M.A., Rector of the parish. The Duke and Duchess of Abercorn were present at the reception, which was held at Mourne Park.

BARTON—CAVANAGH. — The wedding took place at the Methodist Church, Military road, Cork on Saturday, of Mr. John Henry Barton, eldest son of the late Mr. J. H. Barton and Mrs. Barton, of Woodford Green, Essex, to Miss Noel Violet Cavanagh, elder daughter of Mr. and Mrs. S. E. Cavanagh, Delldene, Loreto Park, Cork. The Rev. W. E. Morley Thompson officiated. The bride, who was given away by her father, was attended by Miss Ethel Morgan. Mr. Cecil Cavanagh was best man.

L.D.F. PARADES

Looking extremely smart in their new uniforms, the men of the 43rd Rifle Battalion, Local Defence Force, paraded to Portobello Barracks yesterday morning to attend an open air Mass. The Mass was celebrated by the Very Rev. R. J. Casey, Army Senior Chaplain. A Guard of Honour gave the salute at the Elevation, and at the conclusion of Mass the band played "Faith of Our Fathers." Members of the battalion of other denominations attended a special Service at Harold's Cross Parish Church, where they were welcomed by the Rev. W. C. G. Proctor and the Rev. A. T. McNutt.

Colonel L. Hoolin, Officer Commanding, Eastern Command, was present at the Mass. The following officers took part in the parade, which was organised by Commandant J. J. Harper:—Executive Officer D. J. Mannin, Adjutant M. F. Ryan, Quartermaster R. McKeown, the Area Staff—Major T. Gallagher and Area Officers Bulman and O'Sheehan; Company Leaders O'Neill, Carrick, Murray, Blythe, O'Kelly, Hamilton, O'Hare, Redmond and Walsh.

The 44th (Dublin) Rifle Battalion (Kilmainham District), L.D.F., paraded to Mass at James's Street Catholic Church under Commandant W. Kelly.

IRISH NEWS IN BRIEF

Greystones Leaguers' Sale.—A successful sale in aid of the Children's League of Pity (junior branch of the N.S.P.C.C.) was held in the Presbyterian Church Hall on Saturday last. The opening ceremony was performed by Mrs. Hewat.

* * *

Historic North Dublin.—Mr. G. F. Mitchell, M.A., a member of the Geographical Society of Ireland, led an attentive group of some thirty people through North Dublin yesterday, where sites of historical interest, such as St. Mary's Abbey, King's Inns, Moore street and areas of reclaimed land along the Liffey, were reviewed.

* * *

Ennis Braid Factory Secretary.—Mr. Niall O'Sullivan, accountant of the Department of Supplies, Dublin, has been appointed Secretary of Messrs. L. Jordan, Ltd., proprietors of the Ennis Braid Mills. Mr. O'Sullivan will take up his duties next week. Mr. S. R. McCleary, former Secretary of Messrs. Jordan, Ltd., has received a temporary appointment in the offices of the Condensed Milk Factory, Limerick.

* * *

Leinster Society of Organists.—The following officers of the Leinster Society of Organists and Choirmasters were re-elected at Saturday night's annual meeting at the R.I.A.M., Dublin:—Mr. T. H. Weaving, President; Dr. V. O'Brien, Dr. G. Hewson and Mr. V. Love, Vice-Presidents; Mr. W. S. Grieg, Hon. Secretary; Mr. R. C. J. Swanton, Hon. Treasurer. Committee—Mr. E. G. Barton, Dr. Dillon Kelly, Mr. W. B. South, Miss M. Woods and Miss U. Kenny.

* * *

Celebrations at Foxford.—A week's celebrations at Providence Woollen Mills, Foxford, Co. Mayo, commemorating the centenary of the birth of Mother M. Arsenius (Mother Morrogh Bernard), the golden jubilee of the Convent of Divine Providence, and the golden jubilee of Providence Woollen Mills, was opened yesterday at High Mass, at which the Most Rev. Dr. Morrisroe, Bishop of Achonry, presided, assisted by the Most Rev. Dr. Naughton, Bishop of Killala. The special preacher was the very Rev. Denis Gildea, B.D., P.P., Tubbercurry.

The Irish Times

MONDAY, APRIL 27, 1942.

Herr Hitler's Powers

Herr Hitler's speech to the German Reichstag in the Kroll Opera House in Berlin yesterday was as impressive as ever from the oratorical point of view. His long sojourn on the Russian front evidently has not impaired his powers as a public speaker, and the applause which greeted his speech indicates that recent months have not weakened in any way the loyalty of the National-Socialist Party. Herr Hitler's speeches nearly always follow a fairly well-defined formula. Yesterday's was no exception to this rule; but it contained certain novel features which already have aroused keen interest throughout the world. He revealed for the first time in public the fact that disaster nearly overtook the German armies in Russia during the winter, which, he declared, had been the worst for one hundred and forty years. The German organisation had been excellent, but it had not provided for the severity of the frosts, which hindered transport to such an extent that even the famous German railway system became dislocated. Realising the dangers that threatened his armies, Herr Hitler decided to assume supreme command of the German forces. He intervened "ruthlessly" to master the fate which at one moment seemed to be impending. By virtue of that "sovereign right" which, he believed, he had received "from my German people," he did not hesitate to act without consideration for anything but the supreme need to survive the rigours of the Russian winter; and he had succeeded. He had mastered the fate which "overtook another man one hundred and thirty years ago," and, whereas Napoleon had been broken in Russia, the German armies were ready now to resume the fight. Steps had been taken, Herr Hitler asserted, to prevent a repetition next winter of what had happened in November. Wherever the German armies might be at the end of the present year, they would be in fighting trim and their transport service would be improved. "I speak," he said, "with the feelings of a man who has the worst struggle of his life behind him." Yet he did not seek to conceal the fact that a heavy struggle lay ahead. Many months must pass before soldiers at the front could expect to get any leave; but the issue would be decided on the Eastern front, and the war would end in catastrophe not only for Russia, but also for Great Britain, who had instituted the bombing of civilians, and henceforward would receive "blow for blow."

When Herr Hitler took over supreme command of Germany's armed forces, it was assumed that his powers were unlimited; but the main purpose of yesterday's meeting of the Reichstag was to satisfy his demand for further powers, which were granted unanimously. Eight years ago Herr Hitler stated that, for a period of twenty-four hours, he had acted as the supreme lawgiver of the German Reich. Henceforward he will act permanently in that capacity. He asked the Reichstag for "explicit endorsement" of the fact that he possessed the legal right to compel everybody to fulfil his duty, irrespective of personal position, or of rights that might have been "duly acquired." From now on Herr Hitler can dismiss anybody in the Third Reich. Field-Marshal Goering, who is chairman of the Reichstag, explained that the Fuehrer must have power to get rid of any officer, State or Party official, judge, or even ordinary workman, who, in his opinion, might not be contributing properly to Germany's war effort. It seems that legal precedents have been standing in his way; consequently, they will disappear. In future one man will have absolute powers in Germany; he will be the supreme—indeed, the sole—arbiter of the nation's destinies. There was no hint in his speech regarding the possible duration of the war. He attacked the British, but was silent about the Americans. "If we lose this war," he declared, "it will be the end of us"; and it is manifest that he proposes to take every possible precaution against such a *dénouement*. On the whole, it was a comparatively modest speech, pitched in a lower key than hitherto has been associated with a *Hitlerrede*. He informed his audience that not only would British towns be bombed as reprisals—apparently the raid on Bath is the first fruits of this declaration—but also the submarine war against British shipping would be intensified. The German production of U-boats, he announced, already had gone far beyond the peak-output of the last war. Nobody outside Germany, of course, can attempt to assess the effect of this latest speech on German opinion. Herr Hitler's blunt statement that no soldier has any "well-earned right" to leave shows that he must have an enormous prestige in the country. If Mr. Churchill or President Roosevelt made such a statement, he would not remain in office for a week. Herr Hitler is entering what may prove to be the decisive period of the war with truly colossal powers. He holds the fate of every German in his hands, and has shouldered a burden of responsibility, the like of which never previously has been borne by any individual in the history of the world.

Through the Medium

The most perfervid apostle of the Gaelic revival cannot afford to overlook this morning's news. In 1936 the Irish National Teachers' Organisation charged a committee of teachers to inquire into the use of the Irish language as a medium of instruction in the schools. An elaborate *questionnaire* was drafted, and was circulated to 9,000 teachers, of whom only those who themselves had taught through the medium of Irish were requested to answer. Answers were received from 1,347 teachers, and the results are summarised in a brief, but lucid and well-composed, report—which, as we imagine, will become a "best-seller" during the next few days. Its conclusions are alarming from two diametrically opposed points of view—those of the language enthusiast and of the taxpayer. The teachers' main finding is that, in the case of children whose home language is English, they "do not receive the same benefits from instruction through Irish that they would receive had instruction been through English, and . . . it would be better, from the point of view of the mental and physical development of the child, that both languages, rather than Irish alone, should be used." More than 80 *per cent.* of the replies agree that it is "educationally unsound" to use any other language than the home language—which is to say, than English—in the teaching of arithmetic, geometry, algebra, history and geography. There are, in fact, only two subjects, needlework and singing, which can be taught with advantage through the medium of Irish; and these are subjects which normally can be taught with very little attention to speech. The use of Irish in the teaching of arithmetic does not allow "an equal grasp of numerical processes," and the language fails lamentably as a vehicle of instruction in mathematics among the senior grades. In order to cover the history curriculum, English is essential, while geography, as taught through Irish, cannot be other than a "mass of names, figures and facts." English, the committee finds, is in general use for religious instruction, even where all other subjects are taught through Irish. Most serious of all, however, is the committee's conclusion that the change from English in the home to Irish in the school transfers the infant suddenly into "a new and unnatural world," prevents the flourishing of interest which is, or ought to be, the basis of all education, and tends to make his school life miserable. "To a certain extent life in school for him is a life of repression, confusion and unhappiness." He is deprived of the child's normal right to "spontaneous chatter"; his attempts at expression become feeble, "if he does not take refuge in silence altogether." Weighing its evidence, the committee concludes that lessons in Irish and in English should alternate in the infants' standards, while English should be employed for the teaching of subjects other than the Irish language itself, and the balance redressed by the devoting of longer time to conversation lessons in Irish. Every school-teacher in Ireland will study the entire report with deep and personal interest; intelligent parents will be bound to take anxious stock of its conclusions. Finally, the taxpayer will ask whether the amount of money devoted during the past twenty years to a system of education which has had so dubious results might not have been expended to far more useful effect on the reorganising and extension of school medical services and the provision of better schools and teaching equipment.

LADY CHARLES CAVENDISH is arriving in Dublin this week from Lismore Castle, Co. Waterford, and will attend Punchestown Races.

Major and Mrs. Dermot McCalmont have arrived in Ireland from England.

Mrs. Graham Toler has arrived in Dublin, and is staying at the Royal Hibernian Hotel.

Captain and Mrs. Seymour, who were in Dublin last week, have returned to County Galway.

Mr. Richard Weyman has returned to London from Castle Martin, Co. Kildare.

The engagement is announced between Mr. J. A. G. McGonigal (Alex), only son of Mrs. McGonigal and the late Mr. James A. McGonigal, of 20 Ulsterville avenue, Belfast, and Miss Nan Donaghy, youngest daughter of Mr. Joseph I. Donaghy, solicitor, and the late Mrs. Donaghy, of "Tynagort," Strandtown, Belfast.

Mr. J. W. Chancellor has moved from Rathgar to 61 Lansdowne road. Telephone 62936.

Many smart styles in Ladies' Gloves are to be seen at Switzers, including distinctive new shades in fine Fancy Leathers and Suedes; also a variety of Natural and White Doeskin Gloves.

On the day of her wedding Miss Francy Balla wore a smart cornflour-blue coat, with matching frock, by Femina, Ltd., 9 Wicklow street.

Miss Nuala McDonald, for her wedding, chose a pretty gown of ivory matt crepe, with shoulders and corsage richly beaded. Her tulle veil was held by a diadem of crepe, studded with beads to match gown. Furs and trousseau frocks by Femina, Ltd.

For her wedding, Miss O'Regan, Ennis, wore a smart "Manouka" crepe two-piece in Horizon Blue, the jacket with bloused bodice embroidered in fine white cord. Wedding frock and fur coat by Femina, Ltd.

At Miss Doran's, the trousseau designer, Dawson street.—For brides, a beautiful collection of model frocks has arrived; also bridesmaids' frocks, with all accessories, travelling ensembles, etc.

Kellets are showing very smart hats for Punchestown in their George's st. and Exchequer st. windows. Many are original models fashioned by their own expert designer.

Leaders of Fashion in all Spectacle Wear—Dixon and Hempenstall, Grafton street.

Pictures for Wedding Gifts.—Combridge's Galleries.

"Hershelle" Model dress in powder-blue woollen, new long fitted bodice, touches of wine colour.—Slyne and Co., Ltd., 71 Grafton street.

X-Ray fitting of shoes ensures complete comfort.—Stephens and Bourke, 26 Stephen's Green.

Elizabeth Nolan's, opposite Gaiety.—Exquisite Lingerie, Chinese Handwork, Pure-Spuns, Satins, Linens, Lace Cloths, Decorations, Vases, Brasses, Novelties.

At Byrne and O'Connell's — New Hats for Punchestown. See windows.—12 Lower Baggot street.

Smart Model and Sports Hats for races.—M. Cathcart, 26 Dawson St.

To LADIES. — Ladies' Department for Medical Appliances, Artificial Silk, Elastic Stockings, or Lastex and Lastestar Stockings, streching both ways.—Fannin and Co., Ltd., 41 Grafton Street.

Sharpley's, Specialists, Baby Linen, Nursery Accouchement Sets. Price List—2 Nassau Street, Dublin.

FISH STEALS TACKLE

When Mr. Raymond Caheny, Mail Coach road, Sligo, was fishing on Lough Gill one night last week his tackle was stolen—hook, line, and rod.

On the following morning his brother, Mr. Patrick Caheny, returned to the spot. To the stern of the boat he had attached that friend of anglers whose lines are lost—a holly bush. Trailing it in the wake as he rowed slowly round, he located the missing line and hauled aboard the rod. The line was still on the rod. The hook was still on the line. The fish was still on the hook—and, stranger still, it was still alive. There was quite a battle before a nine-pound salmon was brought gasping into the boat.

THE SUN.

	To-day.	To-morrow.
Rises	6. 1	5.59
Sets	8.47	8.48
Lighting-up Time	9.47	9.48

HIGH WATER AT DUBLIN.

Morning	9.48	10.33
Evening	10.19	10.56

LATE DR. W. E. THRIFT
TRIBUTE BY DEAN OF CHRIST CHURCH

At the afternoon Service yesterday in Christ Church Cathedral the Dean referred to the loss which the Church of God and the country had sustained in the death of Dr. W. E. Thrift. Others, he said, would tell of the fine work he did in the realm of science and letters in the ancient centre of learning in our land, Dublin University, over which he presided as Provost of Trinity College, Dublin. He would speak rather of the late Provost as a Churchman and as a man of work for the Kingdom of God, and of his personality. He held most of the leading positions which it is possible for a layman to occupy in the Church of Ireland. He was probably the layman of most influence in the Church. Till failing health made him to withdraw from some of his tasks, his wisdom and facility for administrative work enabled him to wield great power for good as Honorary Secretary of the Representative Church Body, and in many other offices in the Church. Nor did his high position in the Church render him any the less interested in the smaller concerns of his parish. Since his early years he was a devoted worker in the spiritual and temporal spheres in Rathmines Parish, where his influence was unbounded. He was a tireless worker in the Church, and his labours for others left him little rest for himself.

But William Edward Thrift will not only be long remembered as a great Churchman. As a man he stood among us as an outstanding example of Christian life. Humble in heart and single-minded in purpose, he ever used his powers to the glory of God. His kindly and friendly spirit showed itself in his readiness to give counsel and help to all who approached him. His bright and living personality won him a host of friends.

He was drawn by his duties to many public places, where his presence ever made its mark. Yet he loved the quiet retirement of his home. There his character shone forth in its full radiance. A devoted husband and loving father, his home was the ideal of what a Christian home can be.

In conclusion, the Dean said that he esteemed it as one of the great privileges of his life to have known Dr. Thrift as a pastor and a friend—a pastor for a number of years and a friend for ever.

CALLS AND MESSAGES

There were many callers and messages of sympathy at the Provost's House, Trinity College, during the week-end. Among them were:—The Chancellor (Lord Iveagh) and the Countess of Iveagh, the Archbishop of Dublin and Mrs. Barton, the Rev. Professor R. M. Gwynn and Mrs. Gwynn, Sir Robert Tate, Sir John Maffey, United Kingdom representative to Eire; the Regius Professor of Divinity and Miss Oulton, the Lord Mayor (Alderman P. S. Doyle), the Vice-Provost and Mrs. Alton, the Rev. Professor G. V. Jourdan and Miss Jourdan, Professor and Mrs. T. G. Moorhead, Professor and Mrs. L. B. Smyth, Professor and Mrs. John Purser, Professor and Mrs. A. J. McConnell, Dr. and Mrs. D. E. W. Wormell, Professor and Mrs. C. H. Rowe, Professor E. O'Toole, Professor H. O. White, Dr. and Mrs. George Hewson, E. Gordon Quin, M.A.; Dr. C. L. McDonagh, Dr. R. Hamilton Taylor, Dr. and Mrs. Kenneth C. Bailey, Mr. and Mrs. John Bennett, Mr. Leo Whelan, Mr. R. Dudley Edwards, Professor William Fearon, Mr. T. Mason, Mr. and Mrs. R. M. Smyllie, Dr. George Beckett, Mr. Sean Gibbons (Chairman, Seanad Eireann), Mr. S. Malone (Clerk), Mr. P. O'Keeffe (Assistant Clerk, Seanad Eireann), Mr. Gerald McCann (Clerk of the Dail).

The Dean of of St. Patrick's and Mrs. Wilson, Professor and Mrs. J. Bigger, Senator J. F. Douglas, Dr. H. C. Drury and Miss Drury, Dr. and Mrs. J. H. Waterhouse, Professor and Mrs. E. E. Werner, the Archdeacon of Glendalough and Mrs. Moore, Archdeacon Yates, Sir Arthur and Lady Ball, Lady Craig, Dr. M. F. Liddell, Surgeon-Lieutenant and Mrs. G. C. Blackham, Professor Edward Fahy, Dr. James Ashe, Dr. James Beckett, Don Edwardo Tomacelli Flamino de Monasteracce, the Archdeacon of Dublin and Mrs. Sullivan, Mr. A. W. Conway and Miss Conway, Mr. T. G. Cranston, the Italian Minister, the Swiss Legation, the Board, T.C.D.; the College Historical Society, the College Philosophical Society, the Representative Church Body, Trinity College Lodge No. 357, Dublin; Dublin University Law Society, Dublin University Football Club, Dublin University Boat Club, Dublin University Harriers and Athletic Club, Dublin University Cricket Club, Dublin University Sailing Club, Trinity College L.D.F., the Dublin Chess Club, the Irish Rugby Football Union, the Select Vestry, Harold's Cross Parish Church; Select Vestry, Holy Trinity Church, Rathmines; the Elizabethan Society, the Irish Amateur Rowing Union, the Dublin Institute for Continued Studies, Alexandra College and School, and the High School Old Boys' Union.

At a meeting of the Board of Christ Church Cathedral, Dublin, the Dean presiding, the following resolution was adopted:—"That the Board of Christ Church Cathedral, Dublin, have learned with deep regret of the passing of William E. Thrift, Provost of Trinity College, from the Church on earth. They express their deep thankfulness to Almighty God for the devoted life of His servant, and for the great work he was enabled to do for the Church in the Dioceses of Dublin and Glendalough and the whole Church of Ireland. They convey to Mrs. Thrift and the members of her family their heartfelt sympathy in their bereavement."

There were also present at the meeting: Canon Strong, Mr. T. J. Smalley, Mr. J. Greville Captain Hope, Mr. H. C. Tisdall, Mr. H. Johnston, and the Rev. D. M. Carmody. Apologies for absence were received from: Dr. E. H. Alton, Vice-Provost, T.C.D., Senator; and Mr. Dermod O'Brien, P.R.H.A.

LEGAL DIARY

LAW NOTICES—Monday, April 27.

THE SUPREME COURT, at 11. For Hearing—Bulger v. the Dublin United Transport Co., Ltd. (New Trial Motion); Brodie v. Dublin United Tramways Co. (1896), Ltd. (New Trial Motion).

THE HIGH COURT—In Court 2. The Hon. Mr. Justice Gavan Duffy, 11. Motions—S. M. Atkinson, decd., Atkinson v. Barlee; County Dublin Co. Co. v. Mooney; W. N. G. Despard, decd., Despard v. Despard; M. Kelly, decd., Gleeson v. Christian. Summons (to be Mentioned)—Fredk. E. Kennedy, decd., Kennedy v. Attorney-General and others. Petitions — Co.'s Act and Kingscourt Co-op. Soc., Ltd.; Barry and 12 and 13 Vict., c. 53. Motion—Fagan v. Branigan and others. Summonses—Martin and S.L. Acts; Bank of Ireland v. Carry; the Munster and Leinster Bank v. Ross; same v. O'Donnell and others; same v. Dempsey and others. In Court 2. The Hon. Mr. Justice Black, 11. Motions—M. L. Watters, decd., Watters v. Watters; National Bank v. Barry; E. Kennedy, decd., Kennedy v. Kennedy; P. J. Quilligan, decd., Howe v. Quilligan; J. Flynn, decd., Kirwan v. White; W. Slattery, decd., Slattery v. Slattery; Royal Bank of Ireland v. O'Shea. Motions—Royal Bank of Ireland v. O'Shea; Northern Bank v. Long; Munster and Leinster Bank v. Pearse. Summonses—National Bank v. Bodkin; Long v. Long.

JURY ACTIONS.—In Court 1. The Hon the President, 11—Kelly v. Nash (to be mentioned); Millar v. Roche; Cahill v. McGough. The unsworn jurors are required to attend in Court 1 at 11 o'clock this morning. In Court 3. Hon. Mr. Justice Hanna, 11—Crean v. D.U.T. Co.; Monahan v. Slowey; McCabe v. Cowley. In Court 4. The Hon. Mr. Justice Maguire, 11—Brien v. Brien; O'Rourke v. McGuinness.

THE MASTER OF THE HIGH COURT.—Motions of Course. Summonses—King v. Biggs; National Bank v. Hughes; Madden v. Madden; Daly v. Sutherland; Hendon v. Lord Mayor, etc., Dublin; Mulcahy v. O'Sullivan; Dublin Co. Council v. Murphy; Munster and Leinster Bank v. McCarthy; Conroy v. Conroy. Motion on Notice—Keane v. Ryan. Bankruptcy, 12—Kirwan, pr. dts. and vch., Thompson and Edwards.

CIRCUIT APPEALS.—The following will be listed for hearing at an early date:—Rileys and Boland v. Rowe (Castlebar); Hollinshead v. McGee (Trim); Bonnick v. Swan (Dublin).

THE TAXING MASTER'S OFFICE.—Master O'Hanlon, 11—Rath, minors, M. J. O'Connor and Co.; a Ward of Court, Julian and O'Brien. 12—Provincial Bank of Ireland v. Lloyd, J. J. Nash; McLeeman, decd., E. R. McDonnell and Son; Condon v. Minister for Finance, F. J. Hegarty. Master Kennedy, 11—Exparte Taxations. 12—Bligh, minors, N. J. Downes and Co.; Bligh, minors, A. J. Malone; Fitzpatrick, minors, J. Fagan. 2—Maher v. G.N.R. (I.) Co. and Warren, Lehane and Hogan.

IRISH LAND COMMISSION. — At Examiners' Chambers, at 93 Merrion square.

CIRCUIT CRIMINAL COURT.—Green Street Courthouse, Dublin, 11—Jurors Nos. 1 to 150 must attend. Absent jurors may be fined. Jurors Nos. 151 to 300 need not attend until Monday next, 4th May, 1942.

CIRCUIT COURT OF JUSTICE.—Before Judge Davitt, at the Law Courts, Chancery place, 11. Motion—O'Neill v. Ryan (equity). Application for Summary Judgment—Yeates v. Kearney. Application for Music and Singing Licence—Charles J. Brocklebank, applicant. Civil Actions—O'Doherty v. O'Brien; Carey v. Archibald.

R.H.A. EXHIBITION

Not only have more people attended the exhibition of the Royal Hibernian Academy this year, but there have been more pictures bought then last year. The Haverty Trust have made a number of purchases, including "Milking Time," by Maurice McGonigal; "Place de l'Alma, Paris," by Laurence Campbell; "Cole's Lane, Dublin," by Fergus O'Ryan; "The Lagan Canal," by W. R. Jordan; and "Evening Landscape," by William Ellis. "The Harvester," by Murial Brandt, has been purchased by the recently-started Municipal Gallery of Kilkenny. The exhibition remains open till 16th May.

ART EXHIBITION

An exhibition of paintings by Elizabeth Rivers will be held in the Contemporary Picture Galleries, 133 Lower Baggot street, Dublin, from to-morrow, until May 9th. The exhibition will be opened by Mr. Frank O'Connor at 3.30 in the Galleries to-day.

FATHER MATHEW DRAMA

Yesterday, the fifth day of the Father Mathew Drama Festival, the Mullingar Players gave the first performance in Dublin of "Family Secrets," a midland comedy, sequel to "Troubled Bachelors," which was produced in the 1940 Feis. The producer was Lionel Cranfield.

LONDON LETTER

59 FLEET STREET, LONDON,
SUNDAY NIGHT.

FOR more than a fortnight the only bread obtainable has been national wholemeal, and people are becoming accustomed to its new dark hue and the change in the flavour of cakes and confectioneries. All must now contain the regulation maximum of 75 per cent. wholemeal flour, the remainder being made up of white flour still in stock. Bakers generally report a slight faling off in the consumption of bread since the introduction of the new loaf, but in contrast more cakes and confectionery are being sold than ever. At present plain cakes containing the new flour do not keep well, but fruit cakes are virtually unimpaired, as a darkening agent had previously to be used in the baking.

Mumbling

The speech of Glasgow people, far from perfect at any time, is getting worse, according to Mr. John Patrick, surgeon at the Glasgow Ear, Nose and Throat Hospital, who says that it is important for people to be taught to speak clearly with a deep, resonant tone, and not to enunciate with lips and teeth shut as if they were afraid to hear their own voices. The people of this city, said Mr. Patrick, are deteriorating in the matter of mumbling their words. "I commend the problem to the staff of the hospital for their attention when treating throat troubles involving the vocal chords." He is, however, of the opinion that the general standard of speech in the community can only be improved by tackling the problem in the schoolroom.

Metals

Members of the Birmingham Metallurgical Society have been much impressed by a plea made by Dr. Maurice Cook that the use of metals should be restricted to applications where it is technically justified. As some of the metals extensively used constitute, in the form of minerals or ores in workable deposits, a minute fraction of the earth's crust, it is not surprising that at the present rate of consumption the end of some of them is in sight. Thus, the known ore deposits of some of the commonly used metals of to-day will be worked out within a century. It may well be, as we are living in the days of remarkable scientific achievement, and at a time when the miracle of yesterday is the commonplace of to-day, that other ore bodies will be found or methods developed for the extraction of metals from deposits not economically workable by existing processes.

Fish Supplies

After many months of great scarcity, supplies of fish are now improving. First quality cod was available in London suburbs yesterday at 1s. 4d. to 1s. 9d. a lb.; plaice and sole are much scarcer and are good value when obtainable at around 1s 6d. Mackerel is excellent at the controlled price of 7d., but here again one is lucky to secure any. Fresh haddock and whiting are around the 11d. mark, herrings 7d. a lb., halibut and turbot 2s. 9d. a lb. Lord Woolton's much advertised 9d. a lb. Icelandic salted cod could be in much greater favour with the public.

Lady Sheriff

Mrs. Julia McMordie, Lady Mayoress of Belfast for five successive years and High Sheriff in 1928, has died at Kingscliffe, Northampton. The first woman in Ireland to be elected a High Sheriff, Mrs. McMordie was M.P. for South Belfast from 1921 to 1925. A native of Hartlepool and daughter of Sir William Gray, she married, in 1885, the late Mr. R. J. McMordie, M.A., who was M.P. for East Belfast for some years. The first woman to become a member of the Belfast City Council and one of the first three to be made magistrates, she, with her husband took a deep interest in Queen's University, and the McMordie Hall is a permanent testimony to their generosity.

AN IRISHMAN'S DIARY

A. E. M.

What, I wonder, would Andrew E. Malone think of theatrical and literary Dublin—not to speak of democracy, free trade, and liberalism—if he were here with us now?

That thought is prompted by the recollection that it is just three years since we mourned at the graveside of "Larky" Byrne, as his intimate friends and colleagues called him in his last years. Since then more than one of the men associated with A.E.M., née L.P.B., in his innumerable interests have followed him to another and less troubled world—F. R. Higgins, for example, with others.

Since Malone's death we have had this second and worst of world wars, the newpaper censorship, Irish neutrality amid universal conflict, the alliance of Churchill with Stalin, the Irish ballet club, Dublin's annual book fair, *The Bell*, record-breaking runs of new plays of quality at the Abbey and even at the Olympia, Mr. Denis Guiney in control of Messrs. Clery's, Mr. Jim Larkin in the bosom of the Labour Party, the late Tom Kelly deprived of his aldermanship in the Corporation, the remarkable success of symphony concerts at the Mansion House, a crop of young modern poets, an influx into Dublin of more bearded and unbearded intellectuals than even L. P. Byrne could have met here in the last war, Myles na gCopaleen writing in Irish in our own columns, and scores of other happenings of which the mortal "Larky" knew nothing.

Three years ago and how long it is, and yet how fresh is our friend's memory to all of us.

"Dinge"

What do dance musicians really think about dancers? Are they conscious of the people who slide and gyrate before them in either aloof solemnity or "till-death-us-do-part" clutch?

Harry Milton—with the addition of his surname he is well known in the mercantile world—who runs a successful dance band, says: "If we feel they're liking it, we mostly don't think of them at all. And I'm afraid they're not conscious of us either. Although 95 per cent. of those under 35 years old like dance music, only one per cent really understand its finer points."

As the only trumpeter in Ireland whose style closely resembles that of trumpet maestro Louis Armstrong, with its exaggerated vibrato—or "dinge"—Harry Milton certainly understands them. His band consists of saxophone doubling clarinet, piano, drums, and trumpet, and, when required, guitar and double bass. I hear that he has just lost his saxophonist, a versatile player of five instruments, who is getting wings on his collar.

A novelty recently introduced by Harry Milton is the making of records of the band as visiting cards to send round to committees and individuals who have engagements to give.

Honey

Honey will be in short supply this autumn. The wax foundations for the familiar sections will arrive late from America, and when beekeepers receive it the honey harvest will be almost over.

In this we shall be on the same standing as England, where the use of this section is forbidden. But in England it is a matter of economy and of getting the largest possible crop by using frames and then extracting the honey from these.

This process requires a machine which is not common in Ireland, so we shall not have an alternative method. Beekeeping is frequently conducted on a commercial basis in England, and in America apiaries of a thousand hives are known.

It is from the latter country that most of the honey we use (in jars) is imported. Beeswax, a base for polishes, comes from Abyssinia.

The Wrong War

Some people find it hard to adapt themselves to war-time conditions. The case of the pipe smoker, who sits at the fire striking matches to light his pipe, is typical. This romantic figure (a bookworm, as you may have guessed) was one evening discovered by his wife lolling back in his chair, book in hand and pipe in mouth. He was surrounded by the cinders of burnt-out matches, and the fire blazing merrily before him.

"Is there a war on?" asked his wife, with cold politeness.

"There is, indeed," replied he, dreamily, not taking his eyes off the book. "The sheriff's men are just now mopping up the bandits . . ."

QUIDNUNC.

Film Notes
Comic Cuts
By Our Cinema Correspondent.

WITH Arthur Askey, Arthur Lucan, George Formby, and Jack Oakie, all on together, this should be called Comic Week. At the risk, however slight, of being thought a highbrow, my opinion is that George Formby's lead of British film box-office successes is just another indictment of civilisation. In **South American George** (Adelphi) he is an itinerant singer, without itinerary, voice or diction, who deputises for an operatic tenor. That, if you can believe it, is the plot, and the only humour I could discern was in the synchronisation of his mouth with a gramophone. Beyond that I could not see for his teeth. The second picture (in another three-hour programme), "A Bachelor Looks at Marriage," shows lovely Ruth Hussey teaching a shiftless husband, Robert Young, not to place too big a bet on her. Mr. Young builds himself up as a bachelor, best-seller author on marriage, and there is beautiful naughtiness in his scenes with America's dissatisfied wives. The acting and dialogue is glib, and the whole a delightfully light-hearted comedy after the laborious Mr. Formby.

Old Mother Riley's Circus (Carlton) is the best of Arthur Lucan's films, containing at least a modicum of wit and punning, and unusually lavish background. Kitty McShane and the rest of his support continue to strut around like pillars, believing in themselves no more than we do; but it is not bad slap-stick.

Arthur Askey is not as good on the screen as on the radio. In **I Thank You** (Capitol) he gets into the house of a stage "backer" by masquerading as the cook-wife of "Stinker" Murdoch, footman. He has a flashy personality, and some wit gets through, but I am not sure I did not like the old man (Graham Moffatt or Moore Marriott?) best.

The Blondell Bombshell is serious about wanting to be a **Lady For a Night** (Savoy) instead of club hostess in naughty Memphis of the naughty 'nineties. This is melodrama, but notable for distinguished acting—with Blondell as fetching as ever in tights, and John Wayne, a fey-ded widow, an enormous, new, darkie woman, and the man Blondell marries. No cast is given at the beginning or end of the picture, so I do not know who the last three are. I suspect the faded beauty of being Patricia Collinge, so memorable in "The Little Foxes." Aided by some lovely negro singing and good photography, the fat darkie and she steal the picture.

Shining Victory (Metropole) follows the formula of the brilliant, unsociable research doctor working out his success formula with test tubes and Geraldine Fitzgerald, and leaving it handy for a jealous woman to burn. But Geraldine Fitzgerald is a beautiful woman and James Stephenson an excellent actor, and the film is refreshingly free from sentimentality, has unusually pleasant music and is relieved by occasional dry humour. Good "A. J. Cronin."

Billy Conn, **The Pittsburgh Kid**, is, or was, a champion boxer who once fought Joe Louis, so the picture is true enough to life and boxing, when, managed by Jean Parker, he works his way to the championship—only, in the picture, he wins it. There is a false little scandal about another woman, to keep Jean Parker interested. "In Old Cheyenne," a struggle between a news reporter and a gang, is in support.

Jack Haley, I think, is the name of the young singer whose acting of the country goof in **Navy Blues** (Royal) is so excellent. I would rather have him than Bing Crosby. But, then, he, and Ann Sheridan's looks and Martha Raye's personality, and some real comedy with Jack Oakie converted me into liking for the first time a musical comedy; this one.

Fantasia (Astor)—J. S. Bach, Stokowski and Disney.

Love on the Dole (Grafton)—Deborah Kerr and Clifford Evans.

Ex Mrs. Bradford (Green)—Wm. Powell. Joel McCrea in "Hounds of Zaroff."

Blood and Sand (Regal Rooms)—Tyrone Power, Linda Darnell, Nazimova.

In the Navy (Regent)—Abbot and Costello. Thurs.: Bette Davis in "The Great Lie."

Hatter's Castle (Pavilion)—Robt. Newton, Emlyn Williams. Thurs.: Franchot Tone in "This Woman is Mine."

South of Panama (Astoria)—Roger Pryor, Virginia Vale. Also "Federal Fugitives," with Neil Hamilton. Thurs.: Ronald Colman, Madeleine Carroll, in "The Prisoner of Zenda."

ON THE WIRELESS

Times given are Summer Time. Where Double Summer Time is in force add one hour

IRISH PROGRAMME

6.0—To-day's Historical Picture. 6.5—Ceol Coramhail le Proinnsias O Suilleabhain agus Cor o Scoil Treasa, Ascal Dun Oir. 6.20—"Ar dtir Fhein"—Stair Aiteamhail: Sean O Ciosain. 6.40—Stock Exchange, Sports Results, Official Announcements. 6.45—News. 7.5—Barney McCool of Coolaghey. 7.20—Dame Sybil Thorndyke: Recital of Classic and Dramatic Verse. 7.45 — "Old Time Trades": Domhnall O Cearbhaill. No. 2: "The Weaver." 8.0—Concert of Operatic Excerpts by Members of Dublin Operatic Society, relayed from Aberdeen Hall, Gresham Hotel. 9.0—"Seainin no Eachtrai Mic Mi-Rialta" II. An Seabhac do cheap. Diarmuid O hAlmhain do chuir in oireamhaint do'n Radio. 9.30—"Round the Fire." 10.0—Nuacht. 10.10—News in English. 10.30—"Economy Hints for the Week": May Lee. 10.35—"Top of the Bill."

B.B.C. PROGRAMME

6.0—News. 6.15—Records. 6.30—Exercises. 6.50—Tune for To-day. 6.55—"Lift up your Hearts!" 7.0—News. 7.15 Kitchen Front. 7.20—Medley. 8.0—Entr'acte Players. 8.30—Belfast Linen Ships. 8.45—Organ. 9.5—Schools. 9.15—Service. 9.30—Music While You Work. 10.0—Schools. 11.20—Orchestra. 11.55—"On the Land." 12.0—News. 12.30—"What sort of a man was . . . Schubert?" Fourth of a series of gramophone programmes in which Helen Henschel endeavours to answer the question so often asked. 12.50—Schools. 2.0—Music While You Work. 2.30—B.B.C. Orchestra. 3.15—Country Fallacies. 3.30 — "Everything Stops for Tea." 4.0—News in Welsh. 4.5—Poetry in Welsh. 4.20—Children's Hour. 5.0—News. 5.30—"The Three Hostages." 6.0—Moiseiwitsch. 6.30—News in Norwegian. 6.45—"The Human Body." 7.0—"Happy-Go-Round." 7.30—"Silver Screen Successes." 8.0—News. 8.20—"China on the March." 8.50—Choral and Orchestral Concert. 9.20—Band. 9.45—News in Gaelic. 9.50—Billy Cotton. 10.30—"And so to Bed." 10.35—"And now until Mid night." 11.0—News.

FORCES PROGRAMME

5.30—"Reveille!" 6.0—News. 6.15—Records. 6.30—These Were New. 7.0—News. 7.15—Medley. 8.0—Entr'acte Players. 8.30—"Irene." 8.45—Home. 9.0—Rhapsodies. 9.30—Music While You Work. 10.0—Organ. 10.20—Orchestra. 10.45—Dance Music. 11.30—Break for Music. 12.0—News. 12.15—Music for a Movie Fan. 12.45—Organ. 1.0—Songs. 1.20—Orchestra. 1.50—"That Certain Tune." 2.0—Music While You Work. 2.30—Canadians Entertain. 3.0—"It Seems to be Spring." 3.30—Home Service. 4.0—"Small Change." 4.15—"Ack-Ack. Beer-Beer." 5.0—News. 5.30—"Command Performance." 6.0—Jack Payne. 6.35—Musical Festival. 7.5—"The Man from Kansas." 7.15—"Women at War." 8.0—News. 8.20—Into Battle. 8.30—An Army Eisteddfod. 9.0 — Canadian News-Letter. 9.15—"The Amchair Traveller." 9.50—Close down.

SIR ADRIAN BOULT AT GAIETY

An audience that taxed the Gaiety Theatre, Dublin, to capacity last night gave a great welcome to Sir Adrian Boult when he conducted the symphony concert of the Irish Radio Orchestra. It was an inspiration and a delight to see how the distinguished visitor got through his task. Dispensing with the score, he took his players through the selections in a manner that showed his intimate knowledge and understanding of the work. The soloist was Louis Kentner, the pianist who has been winning a lot of notice across the water.

Sir Adrian Boult thanked those present for their welcome, and, with a splendid gesture, which was warmly appreciated, invited Lieutenant Michael Bowles to conduct the opening piece (Elgar's Cockaigne Overture).

A repeat performance will be given tonight in the Mansion House.

BIRTHS, MARRIAGES, DEATHS

Announcements in all cases are charged line (minimum)

CATT—April 23, Military Hospital ... Rooke), wife of ... Army, a daughter ...
DEVONS—April ... Nursing Home, ... Wine), wife of ... son.
DICKINSON—April ... street Nursing ... wife of E. ... Administrative ...
FRIEL—April 24 ... Nursing Home, ... W. R. N. Friel ...
HARRISON—April ... Harcourt Nursing ... Hazel, wife ... Cremore Drive ... a daughter.
MacMULLEN—April ... street Nursing ... Collery), wife ... Faughts Cottage ...
MARTIN—April ... Nursing Home ... wife of Surgeon ... R.N.V.R., a daughter ...
PRESTON—April ... street Nursing ... of J. N. Preston ... Co. Meath, a ...
BROWNE and F... — at St. Piran's ... Jeffrey, Regin... Dr. T. J. and ... of 49 St. Ron... shire, and Eu... daughter of ... M. A. Fanning ...
LILLIE and LE... — Trinity Church ... J. H. R. Gibs... eldest son of ... Carrick-on-Sha... younger daughter ... and of Mrs. ...
PATERSON and ... — 1942, at Ra... the Rev. F. ... eldest son of ... 16 Killeen r... Jane Evelyn, ... Mr. T. R. ... Abbott, Spring...
CROSBY—April ... Cannon street ... beloved wife ... regretted by ... "Safe in the ... to-morrow ... Church at 2.3...
DONALDSON—... place, Dublin ... Robert L. ... private. No ... own wish.
EMPSON—April ... Rostrevor, ... Empson.
FERGUSON—... Victoria Eye ... James Ferg... Funeral to ... to-day (Mond...
HILL—April ... Drogheda, W... of Violet Hill ...
JACOB—In ... presumed kil... Jacob (Fleet ... only son of ... Oakfield, Rol...
JONES—April ... Banogue, G... Jones. Funer... town 3 o'clo...
McHOUL—April ... dence, 26 ... Dublin, Hug... Mount Jerom... *Glasgow He...*
MOODY—April ... Matthew, th... Moody, Kels... with God." ... Church at 4 ...
MULCHRONE—... dence, Patri... Mulchrone. ... at the Ca... to-day (Mon... Funeral sa... Ballyglass.
MURPHY—A... dence, Oldte... aged 91 ... Church to-... (S.T.).
PENDER—Ap... Ticknevin, ... Deeply re... and family ... to-day (Mo...
PURCELL—A... Private N... (Manager, ... Croom), el... Purcell, C... and Leins... after 10 a... Church, Co...
PURCELL—... terrace, Na... Purcell, ... regretted ... family. ... Our Lady ... Corban's ... (Monday).
ROANTREE—... dence, ... William R... Funeral ... morning, ... 10.30 Mas... town. N...
RUSSELL—... The Cotta... Russell, a... by his ... Funeral t... (O.T.).

ANNOUNCE... Column ...

ALLEN—O... Allen, who ... 1940. ... hand and ... still."—Da... Anne (Ne... and Lucy ... and call h...
CLEARY—T... memory o... to rest A... years sha...
CLEARY ... memory o... April 27, ... thought."
ROBINSON—... dear broth... on the 27 ...
RONALDSO... brance of ... April 27th ... near."

'Phone 6260...
COMPLETE ... LOMBA... Coffins, H... P...
FUNERA... 1832 ... DENZILLE ... P... DAIMLER ... 'Phone 6127...
FA... FUN... 66 M...
GRE... he... FRID... RO... TEMP... J. M... Gene... Padd... LON...
WA... IN... IMPO... C... 7 AN...
New C... Inn., son ... Clare, ha... examinati... He was ... merit.

BIRTHS, MARRIAGES AND DEATHS

Announcements in this Column (which in all cases must be authenticated) are charged at the rate of 1/- per line (minimum 5/-).

BIRTHS.

CATT—April 23, 1942, at the British Military Hospital, Karachi, to Cecil (*née* Rooke), wife of Major Erling Catt, Indian Army, a daughter.

DEVONS—April 23, 1942, at Hatch street Nursing Home, Dublin, to Estelle (*nee* Wine), wife of Ely Devons, of London, a son.

DICKINSON—April 22, 1942, at Hatch street Nursing Home, to Ann (*née* Owen), wife of E. N. Dickinson, Nigerian Administrative Service, a son.

FRIEL—April 24, 1942, at the Harcourt Nursing Home, to Lily, wife of Captain W. R. N. Friel, R.A.M.C., a daughter.

HARRISON—April 21, 1942, at the Harcourt Nursing Home, Dublin, to Hazel, wife of William Harrison, 18 Cremore Drive, Glasnevin, Co. Dublin, a daughter.

MacMULLEN—April 23, 1942, at Hatch street Nursing Home, to Noreen (*née* Collery), wife of J. W. MacMullen, Faughts Cottage, Sligo, a daughter.

MARTIN—April 20, 1942, at Hatch street Nursing Home, to Patricia (*née* Dodd), wife of Surgeon Lieutenant M. P. Martin, R.N.V.R., a daughter (Deirdre Carol).

PRESTON—April 24, 1942, at Hatch street Nursing Home, to Madeleine, wife of J. N. Preston, of Swainston, Kilmessan, Co. Meath, a daughter.

MARRIAGES.

BROWNE and FANNING—April 13, 1942, at St. Piran's Church Truro, by Rev. J. Jeffrey, Reginald Lindsay Browne, son of Dr. T. J. and the late Mrs. J. D. Browne, of 49 St. Ronan's road, Southsea, Hampshire, and Eugenie A. Fanning, youngest daughter of the late Eugene and Mrs. M. A. Fanning, of Hillside, Naas.

LILLIE and LEITCH—April 14, 1942, at Trinity Church, Omagh, by the Rev. J. H. R. Gibson, M.A., Henry Alexander, eldest son of Mr. and Mrs. D. W. Lillie, Carrick-on-Shannon, to Rebecca Isobel, younger daughter of the late Andrew C. and of Mrs. Leitch, Homelea, Omagh.

PATERSON and ABBOTT—March 25, 1942, at Rathmines Parish Church, by the Rev. F. R. Alexander, B.D., Robert, eldest son of Mr. and Mrs. J. Paterson, 16 Killeen road, Rathmines, to Martha Jane Evelyn, third eldest daughter of Mr. T. R. Abbott and the late Mrs. Abbott, Springfield House, Mohill.

DEATHS.

CROSBY—April 26, 1942, at her residence, Cannon street, Kells, Mary, dearly beloved wife of Thomas Crosby. Deeply regretted by her husband and family. "Safe in the Arms of Jesus." Funeral to-morrow (Tuesday) to St. Columba's Church at 2.30 (S.T.).

DONALDSON—April 23, 1942, at 6 Wilton place, Dublin, Ellen Gertrude, wife of Robert L. Donaldson, M.D. Funeral private. No flowers or mourning, by her own wish.

EMPSON—April 23, 1942, at his residence, Rostrevor, Rev. Canon Sheffield Serell Empson.

FERGUSON—April 25, 1942, at Royal Victoria Eye and Ear Hospital, Alexander James Ferguson, of 24 Merton road. Funeral to Mount Jerome, 12 noon, to-day (Monday).

HILL—April 26, 1942, at Barlogue, Drogheda, William Brydon, loving husband of Violet Hill. Funeral private.

JACOB—In April, reported missing, presumed killed, Sub-Lieutenant Richard Jacob (Fleet Air Arm), aged 20, dear and only son of Mr. and Mrs. A. M. Jacob, Oakfield, Roby, near Liverpool.

JONES—April 25, 1942, at her residence, Banogue, Gorey, Lydia, wife of Henry Jones. Funeral (private) arriving Hacketstown 3 o'clock (S.T.) to-day.

McHOUL—April 24, 1942, at his residence, 26 Brighton avenue, Rathgar, Dublin, Hugh Alfred McHoul. Funeral to Mount Jerome, 9.30 a.m., to-day (Monday). *Glasgow Herald* please copy.

MOODY—April 25, 1942, in hospital, Matthew, the beloved husband of Annie Moody, Kelshamore, Donard. "At peace with God." Funeral arrives Donoughmore Church at 4 p.m. (New Time) to-day.

MULCHRONE—April 25, 1942, at his residence, Patrick street, Mullingar, Patrick Mulchrone. R.I.P. Office and High Mass at the Cathedral of Christ The King to-day (Monday), 27th April, at 10 a.m. Funeral same day at 3 p.m. (S.T.) to Ballyglass.

MURPHY—April 26, 1942, at her residence, Oldtown, Abbeyleix, Kate Murphy, aged 91 years. Funeral at Abbeyleix Church to-morrow (Tuesday) at 3 p.m. (S.T.).

PENDER—April 25, 1942, at her residence, Ticknevin, Carbury, Mary Ellen Pender. Deeply regretted by sorrowing husband and family. R.I.P. Funeral to Derrinturn to-day (Monday) at 2 o'clock (O.T.).

PURCELL—April 25, 1942, at St. Vincent's Private Nursing Home, Dublin, Tom (Manager, Munster and Leinster Bank, Croom), eldest son of Mr. and Mrs. T. Purcell, Cork (late Manager of Munster and Leinster Bank, Macroom). Funeral, after 10 a.m. Mass to-day, Lough Parish Church, Cork, to St. Finbar's.

PURCELL—April 25, 1942, at Jubilee terrace, Naas, Ellen, beloved wife of Peter Purcell, Collector of Taxes. Deeply regretted by her loving husband and family. R.I.P. Funeral from Church of Our Lady and St. David, Naas, to St. Corban's Cemetery at 1 o'clock to-day (Monday).

ROANTREE—April 26, 1942, at his residence, Adelaide House, Kingstown, William Roantree, M.D., in his 76th year. Funeral (private) to-morrow (Tuesday) morning, 28th of April, 1942, after 10.30 Mass, St. Michael's Church, Kingstown. No flowers.

RUSSELL—April 26, 1942, at his residence, The Cottage, Ballyfin, Edward James Russell, aged 79 years. Deeply regretted by his sorrowing wife and family. Funeral to-morrow (Tuesday) at 3 o'clock (O.T.). "Peace, perfect peace."

ANNOUNCEMENTS received late for this Column will be found in Page 2.

Column will be found in Page 2.

IN MEMORIAM.

ALLEN—Our beloved mother, Anna Mary Allen, whom God called Home 27th April, 1940. "O for the touch of a vanished hand and the sound of a voice that is still."—David (Buffalo), Freddie (India), Anne (New York), Adeline, Robin, Edie, and Lucy. "Her children shall rise up and call her blessed."

CLEARY—Thirteenth Anniversary—In loving memory of my darling wife, May, called to rest April 27th, 1929. "A few more years shall roll."

CLEARY (*née* Hughes)—In treasured memory of our beloved May, called away April 27, 1929. "In memory a constant thought."

ROBINSON—In loving remembrance of our dear brother, Fred., who entered into rest on the 27th April, 1941.

RONALDSON (Straffan)—In loving remembrance of darling mother, called Home April 27th, 1940. "In memory always near."

'Phone 62607 NICHOLS Estd. 1814
COMPLETE FUNERAL FURNISHERS, LOMBARD ST. (WESTLAND ROW). Coffins, Horse and Motor Funerals, etc. PRIVATE MORTUARY.

FUNERAL REQUISITES OF EVERY DESCRIPTION
1832 WALLER 1942
DENZILLE ST. (Re-named Fenian St.), MERRION SQUARE. PRIVATE MORTUARY.
DAIMLER MOTOR HEARSES & CARS. 'Phone 61275. Wires: "Undertaker, Dublin."

FARRELL'S FUNERAL UNDERTAKERS 66 MARLBOROUGH STREET

THE GREAT WESTERN RAILWAY
hereby give notice that on and from
FRIDAY, MAY 1st, 1942
the
ROSSLARE-FISHGUARD
Service will be
TEMPORARILY SUSPENDED.
BY ORDER.
J. MILNE,
General Manager,
Paddington Station,
LONDON, W.2.

WAR MARINE INSURANCE
IMPORTS AND EXPORTS
Immediate Cover—Best Rates
Coyle & Co (BROKERS) LTD
7 ANGLESEA STREET, DUBLIN
'Phone: "Dublin, 22181/2/3."

New Clare Solicitor.—Mr. Michael Nolan, jun., son of Mr. Michael Nolan, Kilkee, Co. Clare, has secured third place in his final examination for admission as a solicitor. He was also awarded a special certificate of merit.

MISCELLANEOUS

HOSPITAL FOR INCURABLES—John Moloney tenders his gratitude to Governors and friends who brought about his recent successful election.

JOHN C. PARKES and Sons Ltd., Coombe, Dublin. Sankey's Pyruma Fire Cement. Also Sankey's Tiluma Tile Cement, Sole Wholesale Distributor. Wholesale Only.

BLUTHNER Baby Grand Piano, High-class Modern Furniture, Kelvinator Refrigerator, Junior Hoover, Encyclopædia Britannica—Auction Sale, "Nendrum," Knocksinna, Foxrock, to-day, 1.30 p.m.—GARVEY & GOOD.

A HAND-WOVEN Tweed Overcoat from Scale's is just the thing for Punchestown. Prices from 6 gns.—E. & W. Scale, Ltd., 27 Westmoreland St., Dublin.

BROOKS, THOMAS AND CO., LTD., DUBLIN
GARDEN APPLIANCES. LAWN MOWERS. SPADES, ROLLERS, RAKES, HOES.

CARPET SQUARES.
Seamless Axminster Squares in variety of shades and sizes.
Rugs to match.
THOS. DOCKRELL, SONS & CO., LTD., DUBLIN.

GARDEN Tools—Spades, Forks, Shears, Lawn Mowers.—Booth, Bros., Sth. King street, Dublin.

WEIGHING MACHINES. — Limited number 5, 10, 20 cwt. Platform Machines (new) now in stock. Inquirics invited.—EVANS, 152 CAPEL ST., DUBLIN.

COOKER UTENSILS. Large Stocks machined Pots and Pans; Taylor and Newcomer Turf Ranges; Tylecrafte Fireplaces.—EVANS, 152 Capel street.

A.R.P. EQUIPMENT, STIRRUP PUMPS AND CLOSETS APPROVED PATTERNS IN STOCK.
BAXENDALE & CO., LTD., CAPEL STREET DUBLIN.

TUITIONS, GRINDS, ETC., by University Graduates. All Subjects. University Examinations, Matriculation, Leaving and Intermediate Certificates. Apply Secretary, National University Appointments Committee, 86 Stephen's Green. 'Phone: 51798.

EGGO KEEPS EGGS FRESH FOR MONTHS
The Perfect Egg Preserver
PER 1/6 JAR
FROM CHEMISTS·GROCERS·HARDWARE DEALERS

It's CAFE for me from now on CAFE
From all Grocers.
Enquiries to: J. C. Reynolds, 13 Dame Street, Dublin.

SMART women everywhere express a decided preference for the KONERAY when they compare it with the old-style all-round pleated skirt. Knife-edged, the KONERAY pleats are graduated to taper off in unbroken lines to snug-fitting single material over the hips. They never gape, cannot come unstitched and are permanised to last out the skirt. Made in a variety of fine quality materials including Scotch, Cumberland and Donegal Tweeds, West of England Flannels, Authentic Tartans, Irish Linens, and Cream Serges, the KONERAY is obtainable from Switzers of Dublin and other good drapers and stores.

Trade enquiries invited by Sole Manufacturers:
C. STILLITZ,
Royal Leamington Spa, Warwickshire, England.

'GOR-RAY' "Koneray" PLEATED SKIRTS

The full range of "GOR-RAY" SKIRTS can be seen AT SWITZERS (Costume Dept.—1st Floor) GRAFTON ST., DUBLIN

Make your own Cough Mixture
A New Recipe
No other remedy gives such quick relief in all cases of Coughs, Colds, or other Bronchial troubles as this recipe. If these directions are carefully followed it can easily be prepared in a very few minutes.
Directions: Heat half a pint of water (but it must not be boiling) and to this you simply add one ounce of Parmint (double strength), which is made up from 10 ingredients, as used in the good old-fashioned remedies, and can be supplied by any good chemist. If you should have a little sugar or any sweetening syrup to spare, one or two spoonfuls may be added, taking care that it is well dissolved. A tablespoonful of the made-up mixture after the three principal meals and before retiring at night will bring a speedy end to your bronchial troubles.

WHEN HOME TONGUE IS ENGLISH

Teaching Through Irish is "Educationally Unsound"

Comdt. W. J. Keane, Irish Air Corps, and Miss J. O'Regan, Ennis, after their wedding at Adare Church last Thursday.

THE national school teachers of Ireland, pioneers in the language revival movement, are of the opinion, after years of effort, that it is educationally unsound to use Irish as the medium for teaching most of the subjects on the schools' programme where the children belong to English-speaking homes.

"As a result of our inquiries," states the report of a Committee of Inquiry set up by the I.N.T.O. into the use of Irish as a teaching medium for children whose home language is English, "we are compelled to conclude that the children do not receive the same benefits from instruction through Irish that they would receive had instruction been through English, and that it would be better, from the point of view of the mental and physical development of the child, that both languages, rather than Irish alone, should be used when English is the home language."

The Committee, in one of the most remarkable expressions of condemnatory opinion on the educational system from the viewpoint of the use of Irish, was supported by the great majority of over 1,300 teachers who were supplied with a confidential questionnaire. Only teachers who themselves were teaching through the medium of Irish answered the questions put to them, and the Committee insisted that all replies should be given as a result of personal experience, irrespective of personal opinion or of the opinion or experience of others.

The result of the inquiry is the conclusion that the only subjects which can be taught with advantage through Irish are needlework and singing, and these are exceptions only because both subjects can be taught with the minimum of language, its place being taken largely by self-explanatory signs and actions.

POINTS

As a result of the inquiry and the points made by those replying, the Committee suggests:—

(1) That greater cognisance must be taken of views of the parents on, and their attitude to, this problem.

(2) That in the infants' standards lessons in Irish and the home language should alternate, and that greater use of the home language to explain the second language should be allowed.

(3) That there should be a return to the vernacular as the medium of teaching subjects other than Irish, accompanied by an extension of the time devoted to Irish conversation lessons as conversation lessons solely.

(4) That a competent body should be set up, having as its object the standardisation of Irish spelling, and the simplification and standardisation of Irish grammatical forms.

(5) That the scheduling of the Gaeltacht, Breac Gaeltacht and Galltacht should be revised in accordance with existing conditions.

(6) That the school leaving age should be raised to at least fifteen years, so as to allow for greater concentration on Oral Irish in the first six years of school life, the three later years to be taken advantage of for the development of written Irish.

Announcing that the great bulk of evidence supports the view that a smooth and easy educative process, imposing comparatively little strain on the child, and making his life in school a happy one, is extremely difficult in a language other than his home language, even with the brighter pupils, and next to impossible with those of average or slow mentality, the report describes school life for the average child as a life of "repression, confusion and unhappiness."

80 PER CENT.

More than eighty per cent. of the teachers who replied to the questionnaire were of the opinion that it was educationally unsound to use a language other than the home language in the teaching of arithmetic, geometry, algebra, history and geography.

Under the Department's regulations the work of the infants' classes in national schools is to be entirely in Irish where the teachers are sufficiently qualified. "The first obvious fact that emerges from the inquiry," says the report, "is that the majority of infant teachers are opposed to using Irish as the sole medium of instruction when English is the home language." The reasons on which that opinion is based are that the same benefit is not derived from instruction through Irish that would be derived were English the medium; that the child does not get a sound grasp of numerical values and processes, and that he does not acquire adequate powers of expression in regard to his everyday experiences when taught solely through the medium of Irish. The sole use of a new language imposes a severe mental and physical strain on infant children, and it would be much preferable if both the vernacular and the second language were used. Even from the point of view of the language revival there is a majority view in favour of using the two languages.

IN ARITHMETIC

While a minority view favoured the use of Irish in the infant standards purely in the interests of language revival, virtually half the minority while holding that Irish would undoubtedly benefit from its continual use, expressed the opinion that other things would suffer, and that the non-vernacular would be less effective as an instrument for mental development, and the general field of opportunity for character formation and moral training would be considerably narrowed.

The use of Irish in the teaching of arithmetic is condemned on the ground that the same benefit is not derived from instruction through Irish as there would be if English had been used. "There is not the same ready reproduction of arithmetical tables; there is not an equal grasp of numerical processes; and it is well-nigh impossible to deal effectively with arithmetical problems." It was stressed, with regard to arithmetic in the higher standards, that it became increasingly impossible to cover the programme and to give arithmetical instruction in accordance with the Department's requirements as one advanced through the standards. Virtually 62 per cent. of the replies in this section asserted that to enable them to deal with the subject adequately they had to have recourse to bilingual teaching, showing that even among teachers who use Irish as the medium of instruction in the senior standards there is a general tendency to fall back on the vernacular to make good the deficiency in teaching arising from the use of the non vernacular.

Many cases were cited of teachers who had used Irish as the medium of instruction in the junior and middle standards being compelled to change over to the home language when the senior division was reached. The opinions held by teachers who had used Irish in the teaching of arithmetic, and the arguments advanced in support of these opinions, were almost equally common to the teachers who had used Irish to teach geometry and algebra. While comparatively little difficulty was experienced in teaching easy definitions and elementary ideas of geometry, and the early mechanical rules in algebra, when an effort was made to apply this knowledge to geometrical problems and to show algebra as generalised arithmetic, the second language failed lamentably as a vehicle of instruction. "The vast bulk of evidence submitted to us in the replies," says the report, "would go to show that once the mechanical aspect of mathematical instruction is mastered further progress is definitely hampered."

HISTORY

Over 90 per cent. of those replying held that it was impossible to cover effectively the content of the present history programme when Irish was the medium used in its instruction, and they were equally emphatic that to give instruction in history on sound educational lines and in accordance with the principles set out by the Department of Education on the teaching of this subject, it was essential that the home language of the child be used.

After the wedding of Mr. Arthur F. Rice and Miss Violet M. Farrell at Christ Church, Leeson Park, Dublin, on Saturday.

A similar opinion was expressed with regard to the use of Irish in the teaching of geography. In the Department's instructions on the teaching of geography, teachers were warned against making the geography lesson a "mass of names, figures, and facts." It was urged that, in view of the lack of command of the pupils over the second language, it could not be other than a "mass of names, figures and facts" when Irish is used as the teaching medium.

It is noteworthy that the vernacular is in general use for the teaching of religious instruction, even where all other subjects are taught through the medium of Irish. A point stressed in connection with this is that the absence of English reading as a school subject in the junior standards makes it very difficult for teachers to meet the requirements of the religious programme for such standards.

Although the Department's regulations stated that Irish is not to be the medium of instruction except where the teachers are competent to teach through Irish, and where the children can assimilate the instruction so given, there was abundant evidence—from over 60 per cent. of those replying—that as a result of official suggestion, and contrary to their own opinion, teachers have taught subjects through the medium of Irish when the conditions set out by the Department were not fulfilled.

FAVOUR REVIVAL

Finally, the report states:—"The national teachers of to-day and their organisation are whole-hearted supporters of the movement for the revival of Irish. They recognise that there are many powerful influences operating outside the schools against that revival which are proving harmful and may eventually prove fatal. They wish to be free from the slightest suspicion of co-operating with these outside influences, and are sincerely anxious that, inside the schools at least, there should be nothing in their methods or curriculum that would lend any support to the opposing forces without. They desire that the language revival in all its aspects gets a fair trial, and are ready and willing to work to the utmost any method that will yield compensating results. They believe that no stereotyped plan or method will suit every school, every teacher, every class. They plead, therefore, for greater freedom for every teacher to devise his own methods and his own plan, and for greater sympathy and co-operation between those directing the system and the individual teacher. We hope that the report will be accepted as a contribution to the acceleration, not the retardation, of the Irish revival."

The Committee consisted of Mr. J. P. Griffith President of the I.N.T.O.; Mr. S. O'Grady, Cabra, Dublin; Mr. J. Mansfield, Cullen, Co. Tipperary; Mr. T. Frisby, Freshford, Co. Kilkenny, and Mr. D. J. Kelleher, B.A., Drumcondra, with Mr. M. P. Linehan, Assistant Secretary, I.N.T.O., as Secretary to the Committee.

CRUISKEEN LAWN

By MYLES NA gCOPALEEN

OUR aim, by the way, is to give complete satisfaction. If this column is not in good condition when you receive it, return it to this office and your money will be refunded. In addition, you will receive six stouts in a handsome presentation cooper. When the column is written, it weighs exactly 0.03 grammes. Due to heat, evaporation or damp, the contents may become impaired or discoloured. In case of complaint, return it to this office with the rest of the newspaper and we will gladly replace it, or, at your option, return your money in full. Our aim is to make every customer a friend for life. We wish to give you complete satisfaction. We are your obseqious handwashing servants. We are very meek and humble. One frown from you and we feel that we have made a mess of our whole lives.

As the man said

My Claim

Recently, in mixed company, when boasts and brags of every kind were flying in and out through the hot murk of words, I ventured to make the claim (not without some show of humility and modesty) that I was the greatest living swine. Instantly sharp cries of dissent rang out on every side. How could I say such a thing, I was asked, when we have so-and-so and so-and-so in the country? The names mentioned were those of public and semi-public personalities that you know and that I know. What an exquisite pleasure it would be to print them here! But look, draw up your own list. Spend half-an-hour pondering our unique national assortment of cods and humbugs. Indeed, there is one so obvious that his name will leap to everybody's mind—none other than——

The Editor: Hey, stop! Have you gone off your head?

Myself: I was only going to give one name. Just one small one. One that you know and that I know. Sure what harm would that be? Everybody knows it. It would only mean £800 and costs. And think of the reputation we would win for outspokeness, courage, fearlessness, honesty, and so on. "The Paper That Cannot Be Gagged." Indeed, damages might only be a nominal farthing. It was held by Pallas C.B. that——

The Editor: For heaven's sake, man, have a little sense. If you attempt to put any name down I will scratch it out again

Myself: O all right, you're the boss.

More Of It

The Myles na gCopaleen Catechism of Cliché, part two. Copyright, of course. What's more, all rights reserved. Reproduction in whole or part, etc., etc.

Is treatment, particularly bad treatment, ever given to a person?

No. It is always meted out.

Is anything else ever meted out?

No. The only thing that is ever meted out is treatment.

And what does the meting out of treatment evoke?

The strongest protest against the treatment meted out.

Correct. Mention another particularly revolting locution.

"The matter will fall to be dealt with by so-and-so."

Good. Are you sufficiently astute to invent a sentence where this absurd jargon would be admissible?

Yes. "The incendiary bombs will fall to be dealt with by fire fighting squads."

Very good indeed. Is that enough for wan day?

It is be the japers.

THE PROPERTY MARKET

The continued good demand for investment property was further illustrated at Messrs. Battersby and Co.'s property salerooms on Thursday last, when, after spirited competition, a range of shops—Nos. 128, 129 and 133 Upper Leeson street—and a terrace of houses in Sussex road, Upper Leeson street, were sold at satisfactory prices.

MESSRS. HOLDEN'S AUCTION

On Wednesday next Messrs. Holden will offer for auction three properties—44 Lower Leeson street, 9 Sunbury Gardens, Dartry road, and St. Alban's road, all with clear possession to the purchasers—at the salerooms, 2 St Andrew street.

STOCK MARKET REPORTS AND PRICES

DURING the past week there was a slight expansion in business on the Dublin Stock Exchange, and Irish securities continued to command the bulk of attention. Interest was mostly confined to certain specialities, and good buying caused prices to advance. Outstanding was the renewed strength of Home Rails. Great Northern issues were well to the fore, and prices forged ahead. Towards the week-end some slight profit-taking resulted in a pause in the upward swing, but this was only to be expected in view of the recent advances.

Certain sections of the public are still optimistic regarding the G.N.R. Company's future, and the Ordinary stock is being talked higher. If the Ordinary stock is worth the present price of 22, the Preference certainly look cheap at around 40.

The sharp rise in Great Northern issues has drawn attention to the Great Southern stocks, where prices were raised in sympathy. The Debenture advanced to 65, but still appears cheap both as regards income and capital appreciation. The Guaranteed, which is now around 43, and carries one year's arrears of dividend, holds scope for improvement.

Holders of Dublin Distillers Ordinary and "A" shares have received a further payment of 10s. per share, and most of them are very optimistic regarding further payments. A good deal of this money is finding its way back into Irish securities, and especially into the railway section.

The demand for first-class securities continues, and intending investors are finding it extremely difficult to fill their requirements. Home Funds are still on the upgrade, and 4½ p.c. Land Bonds have advanced to 117. Another feature is the sharp jump in Bank of Ireland Stock, which shows a net rise of 11 points on the week.

The market in Guinness units shows signs of recovering from the effects of the British Budget, and they finished on Friday last at 86/4½. With the difficulty of securing first-class securities, many people are turning their attention to leading Industrials, where the higher yield compensates for the increased risk. Consequently Guinness units, which are regarded as one of the leaders of the Industrial group, should pay well for their keep.

With the Irish Budget only a few weeks away, local Industrials are inclined to mark time, but the undertone is remarkably firm. Taking the long view, shares in the well-established companies will pay to hold. At the moment investors are confining their attention to the Preference issues, where the yields are comparatively high.

RISES.

	April 17.	April 24.	
3rd Nat. Loan...	111½	112¼	+¾
4th Nat. Loan...	106	106¾	+¾
Conversion Loan.	109½	110	+½
Land Bonds	116	117	+1
Fin. Agreement Loan	108¾	109	+¼
Consols	82¾	83⅛	+⅜
3½ Conversion Loan	106¾	107	+¼
Dublin Corporation 3½ p.c. ...	101½	102½	+1
Bank of Ireland.	320	321	+1
G.N.R. Ord.	19¾	22	+2¼
G.N.R. Pref.	39	39½	+½
G.N.R. Gtd.	59½	60	+½
G.N.R. Deb.	75	79	+4
G.S.R. Ord.	15	16	+1
G.S.R. Pref.	19	22	+3
G.S.R. Gtd.	39¾	43	+3¼
G.S.R. Deb.	61¾	65	+3¼
Guinness Ord. ...	85/9	86/4½	+0/7½
Guinness Pref. ..	15¼	15½	+¼
Grand Canal Pf.	95/0	97/6	+2/6
Dublin Transport Ord.	15/6	16/3	+0/9
Dublin Transport Pref.	22/6	23/6	+1/0
Alliance Gas Ord.	19/6	19/9	+0/3
Johnston, Mooney Pref.	24/7	25/0	+0/5
Ranks (I.) Pref.	26/0	26/3	+0/3
McBirney Ord....	2/0	2/3	+0/3
Todd Burns Ord.	8/6	9/10½	+1/4½
Irish Shell Pref..	19/6	19/9	+0/3
Goodbody Pref. ..	20/0	21/6	+1/6
Hammond Lane Ord.	27/6	28/0	+0/6
Hammond Lane Pref.	22/6	23/9	+1/3
Independent Pf.	28/0	29/0	+1/0
Irish Sugar Pref.	25/0	25/6	+0/6
Irish Tanners Pf.	24/6	24/9	+0/3
May Roberts Ord.	34/6	36/0	+1/6
Solus Teoranta A	35/0	36/0	+1/0
Stephen's Gn. Pf.	10/6	12/0	+1/6
Sunbeam Wolsey Pref.	30/3	31/0	+0/9
Williams and Woods Pref....	23/0	23/6	+0/6

FALLS.

	April 17.	April 24.	
Grand Canal Ord.	60/0	59/0	−1/0
Burke Pref.	3/0	2/6	−0/6
Carroll Pref.	25/9	25/6	−0/3
Cement Ord.	34/6	34/0	−0/6
Com. Buildings...	11/6	10/6	−1/0
Independent B Ord.	45/11	42/0	−3/11
I. Tanners Ord..	10/0	9/9	−0/3
Irish Times 5½ p.c. Pref.	25/0	22/6	−2/6
Pollkoff (I.F.S.) Ord.	3/4½	3/0	−0/4½
Smyth & Co. Ord.	18/0	17/6	−0/6
Williams and Woods Ord. ...	22/0	21/6	−0/6
Imp. Tobacco Ord.	125/3	122/9	−2/6
Lever Bros. Ord.	25/4½	24/6	−0/10½
Coats Ord.	35/1½	34/4½	−0/9
Courtaulds Ord..	33/3	32/6	−0/9

BIRMINGHAM MOTORS

Friday's closing prices:—Albion Drop Forgings 7/10½, Albion Motor 40/9, Alvis 3/1½, Austin A Ord. 16/3, Birmed 66/3, B.S.A. 20/9, Bluemel 25/3, Brockhouse 56/6, Clifford 5/10½, Crossley 5/7½, Dennis 22/3, Dunlop 25/-, Enfield 17/9, Elswick 2/9, Fodens 18/-, Ford Motors 24/3, Leyland 64/-, Lucas 64/9, Morris 30/-, Mulliners 1/7½, Napier 6/-, New Hudson 42/3, Pressed Steel 22/-, Raleigh 63/6, Rolls Royce 90/-, Rovers 18/-, Serck Radiators 71/-, Singer 3/7½, Tilling 49/6, Triplex 29/9, Tube Investments 82/6. AIRCRAFT—Boulton Paul 2/9, Bristol 9/9, Fairey 12/3, Hawker Siddeley 12/6.

FOOD MARKETS

CATTLE.

DONCASTER.—Quiet trade for dairy cattle. Best milkers £48, calving heifers £30 to £45. Steady demand for store cattle. Irish three-year bullocks to £32, English two years £23 to £25, younger £13 to £15; sucking pigs 20/- to 40/-, strong stores to 80/-.

CARLISLE.—Smaller supplies at the Irish cattle market, the total forward being 350 head, including 241 new arrivals. Trade continues slow and dear. Quotations:—Feeding bullocks up to £30, wintering bullocks £22 to £26, feeding heifers £27 10/-, wintering heifers £22 to £24.

PROVISIONS.

DUBLIN VEGETABLE.—Good supplies met a steady demand at:—York cabbage, large 20/- to 62/-, small 10/- to 21/-; savoy, large 15/- to 40/-, small 10/- to 20/- load; swedes 1/6 to 2/10, mangolds 1/6 per cwt., cauliflowers 2/- to 4/-, seconds 6d. to 1/4; lettuce 1/- to 2/6 dozen, rhubarb 2/- to 4/-, leeks 4/- to 5/-, carrots 3/- to 4/- dozen bundles, 4/- to 10/- bag; parsnips 5/- to 7/-, parsley 6d. to 1/- chip, turnips 4d. to 6d. bunch, mushrooms 3/6 and new potatoes 8d. per lb.

DUBLIN FISH.—On offer 27 packages salmon, two lots lobsters and a small amount from country and local senders. Demand fair at:—Salmon 3/7 to 3/9, soles, black large 2/2 to 3/-; slips 1/6, turbot 1/3 to 1/10, brill 1/4 to 1/8 per lb., plaice 40/- to 91/-, ray 21/- to 33/-, pollock 32/- to 40/- box and lobsters 34/- to 40/- per 13.

DUBLIN POTATO.—Champions, Dates and Kerr's Pinks, 7/6; Arran Chiefs and Sprys, 7/-; mixed whites, 6/6 per cwt., ex farm.

GRIMSBY FISH.—Haddocks, sprags, codling, whiting, ling, coalfish and sullock 7/- (with heads on); lemon soles and plaice 15/-, halibut 21/-, dabs and witches 15/-, roker and skate 7/-, haddocks (headless) 9/-, large and medium sprags (headless) 9/-, smoked fillets 18/3 a stone.

WALL STREET

NEW YORK, Saturday.—The market opened easy and quiet. Speculative discouragement emanating from fresh declines since the middle of the week resulted in further scattered selling, with quotations generally a shade lower. Little support was accorded to the Industrials, Motors and Aircrafts, but American Telephone dipped to the lowest since 1938.

The market closed irregular. The turnover of 156,000 shares comprised 446 issues, of which 145 advanced, 149 declined and 152 remained unchanged.—(Reuter.)

Teachers and Motor Cars.—Cork teachers have decided to ask the Central Executive, I.N.T.O., to send a deputation to the Department of Supplies seeking permission for the use of motor cars by teachers residing at a distance from their schools dependent on such means for travelling to their schools.

Starting Young

With the right idea, any baby, who is fortunate enough to have its first clothes bought at Newells, gets the right start in life—we have everything the "no-year-old" needs, and we give the best for less.

LAYETTE LIST

3 Art Silk/Wool Wrap Vests @ 3/11 ...		11	9
1 Yard Flannel for 3 binders		4	11
3 Cambric Daygowns @ 5/11		17	9
3 Viyella Nightgowns @ 12/11	1	18	9
3 Winceyette Barras @ 6/11	1	0	9
3 Flannel Pilches @ 3/11		11	9
3 Wool Hand-made Matinée Jackets @ 5/11		17	9
1 Wool & Art Silk Christening Shawl...	1	5	6
1 Net Christening Robe, with Slip	1	5	6
2 Dozen Baby Squares @ 16/11	1	13	10
	£10	8	3

LAVISHLY embroidered infant's net Christening Robe, with dainty matching Slip.
The yoke is beautifully trimmed with frills, lace and tiny bows.
This design has been made specially for Newells, and we offer it at 25/6

WHEN Baby gets a little bigger, this is just what you'll like to put on, its superb quality Art Crepe-de-Chine, with yoke and collar, hand-embroidered in contrast colours.
The yoke is lined and piped with white to match the little collar. In Pink or Blue. Special Price ... 14/11

Newells GRAFTON ST., DUBLIN.

The Port that never changes in a changing world—

SANDEMAN

Eat without Pain
no more Acidity—no more Flatulence

Perhaps your stomach is still struggling with your last meal. You're gasping with wind round the heart and doubled up with indigestion. Why? Because your stomach is always too acid. It sours every mouthful you eat. It turns meat into leather.

You can stop these agonising attacks this very day by taking 'Milk of Magnesia' Tablets. They relieve acidity and sourness at once. No matter what you eat, it remains sweet and digestible.

Your stomach makes easy work of digesting it. No sour repeating, no heartburn, not a trace of flatulence, not a twinge of your old agony.

What about your next meal? Are you going to submit to torture when one or two 'Milk of Magnesia' Tablets will save you? Make that meal the test. Get a box of the tablets now and have them in readiness. You'll be thankful you tried them.

Neat flat boxes for the pocket, 6d. and 1/-. Also family sizes, 2/- and 3/6 everywhere.

MILK OF MAGNESIA TABLETS
'Milk of Magnesia' is the trade mark of Phillips' preparation of Magnesia.

SLIP A 6d. BOX IN YOUR POCKET OR BAG

FOR PUNCHESTOWN
The Newest "GLEN CHECKS"

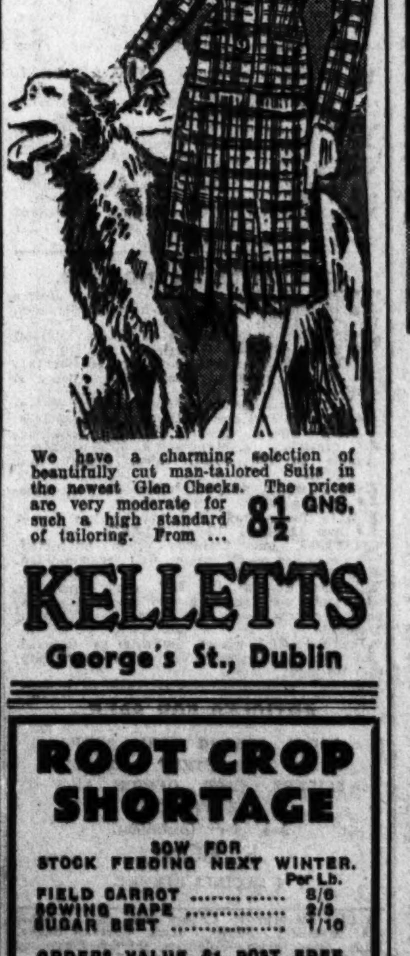

We have a charming selection of beautifully cut man-tailored Suits in the newest Glen Checks. The prices are very moderate for such a high standard of tailoring. From ... 8½ GNS.

KELLETTS George's St., Dublin

Longer lasting hand loveliness

CUTEX Salon Polish is the longest wearing nail polish you can buy. Based on a new principle, it flows on smoothly, gives a jewel-like lustre to the finger-tips, and wears and wears for days without a trace of peeling or loss of brilliance. Ask to see the current shades.

Price 1/- and 1/9.

For a complete manicure get:
Cutex Oily Polish Remover
★
Cutex Oily Cuticle Remover
★
Cutex Polish Foundation and

CUTEX SALON POLISH

Of course we're good cooks but we know a little secret too—a dash of Yorkshire Relish at the right time ensures that all our game, fish and meat creations are triumphs. The delicious piquant flavour brings out all the goodness of every dish.

4½d, 1/-, 2/- PER BOTTLE

Yorkshire Relish
GOODALL'S OF IRELAND LTD DUBLIN

WANTED—LARGE QUANTITIES OF VENISON
For particulars apply to
WALTER KEHOE, PEMBROKE, CARLOW
'Phones—12 & 116. References—Provincial Bank, Carlow.

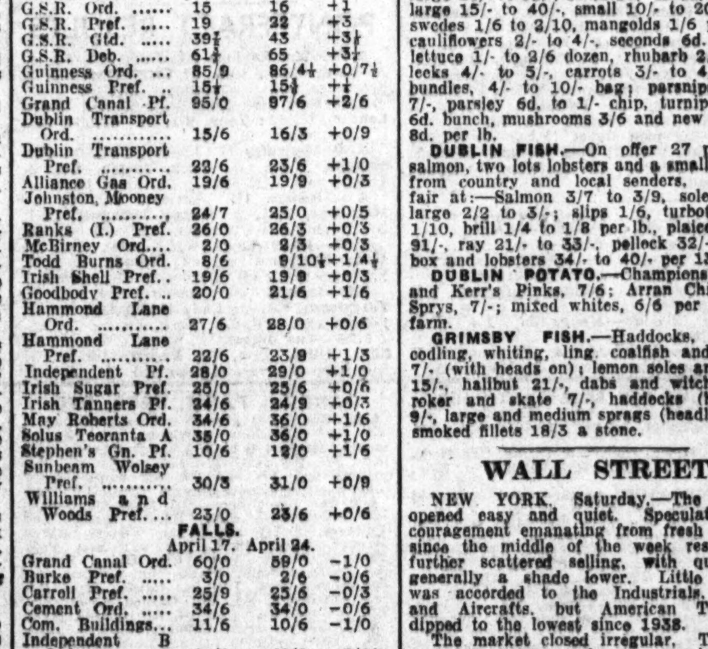

Your own lingerie items or the kiddies woollies need the delicate yet thorough cleansing that NOTIME FLAKES ensure. These finest of fine flakes are kind to the flimsiest of undies.

NOTIME SOAP Flakes

DIXON & CO. DUBLIN

FLAX GROWING
IMPORTANT NOTICE TO THE FARMERS OF LOUTH, MEATH AND NORTH DUBLIN
The undersigned are prepared to enter into Contracts with Farmers in above areas for the growing of an unlimited Acreage of Flax. The crop will be accepted in its natural (green) state, thus obviating the tedious retting process.
As well as complying with the Compulsory Tillage Order, the growing of Flax is most lucrative.
Form of Contract, Application for Potash, and full Printed Instructions as to Cultivation, etc., may be obtained from the undersigned. Every assistance will be available to growers from the Department's Flax Inspector now attached to the area.
Minimum acreage acceptable—2 statute.
Latest date for Sowing—3rd week in May.
LOUTH & MEATH FLAX CO., LTD.,
'Phone: "Drogheda 139." BEECHVILLE MILLS, DROGHEDA

ROOT CROP SHORTAGE
SOW FOR STOCK FEEDING NEXT WINTER.
Per Lb.
FIELD CARROT 8/6
SOWING RAPE 2/8
SUGAR BEET 1/10
ORDERS VALUE £1 POST FREE FOR CASH WITH ORDER. TRADE INQUIRIES INVITED.
DICKSONS, 61 DAWSON STREET, DUBLIN.

Kilrush Rate Unchanged.—Kilrush Urban Council have adopted a combined rate of 22/- in the £ (poor rate 12/6 and town rate 9/6) for the current financial year. There is no change from last year.

Kerry Councillors Disqualified.—In addition to the five members of the Kerry County Council, two members of the Tralee Urban Council have been declared disqualified for non-payment of rates before 31st March.

SHIPPING.

CUNARD WHITE STAR
UNITED STATES AND CANADA.
TRANSPACIFIC ROUTE TO AUSTRALIA, NEW ZEALAND, ETC.

AUCTIONS.

IMPORTANT FURNITURE SALE AT
ELMVILLE, CLONMEL,
On TO-MORROW (TUESDAY) and WEDNESDAY,
COMMENCING AT 11.30.
ON VIEW TO-DAY, 10.30 to 5 o'clock.
AUCTIONEERS:
JACKSON STOPS & McCABE
35 KILDARE STREET, DUBLIN.

'BATTERSBY'S AUCTIONS.'
THURSDAY NEXT, 30th APRIL,
At 2.30 p.m.,
At Our Salerooms, 39 Westmoreland St.
(Unless previously disposed of).
EXORS. SALE.—JOHN JENKINS, Decd.
3 GRANBY ROW
(Freehold).
Fine City House. Vacant Possession.
GORE & GRIMES, Solicitors,
6 Cavendish Row.
NEW BUNGALOW,
DUBLIN RD., KILBARRACK, SUTTON.
Detached, double-fronted. Possession.
W. McCRACKEN & SON, Solicitors,
94 Grafton Street.
"WHALEY ABBEY,"
RATHDRUM, CO. WICKLOW.
Modern attractive residence on 181½ acres, about 4 miles from Rathdrum. Non-basement, good accommodation.
E. J. H. HOPKINS, Solicitor, Main Street, Wicklow.
PROFIT HEAD RENT,
£22 YEARLY,
Out of 4 Houses, Sallynoggin Road, and two Ballyguihan Avenue.
PATRICK GLYNN, LL.B., Solicitor,
22 Nassau Street.
BATTERSBY & CO.,
Auctioneers and Valuers,
39 WESTMORELAND ST., DUBLIN.
ESTABLISHED 1815.

FOR IMMEDIATE DISPOSAL
WELL ESTABLISHED
CONFECTIONERY, ICE CREAM, MILK, TOBACCO AND CATERING BUSINESS,
IN A TOWN ADJACENT TO BELFAST.
All supplies direct from manufacturers, with good quotas.
This is a magnificent opportunity to acquire a highly profitable and unique business, which is rarely obtainable.
Offers will be received for the acquisition of this business in its entirety as a Going Concern, comprising Property, Stock-in-Trade, Goodwill, Fixtures, Fittings and Trade Utensils.
Principals of standing only dealt with. Best offer over £5,500.
For full particulars apply, in writing only in the first instance, to the undersigned:
JAMES BAIRD & COMPANY,
Incorporated Accountants,
17 CASTLE ARCADE, BELFAST.

PROPERTY AUCTION,
THIS DAY at 2.30 P.M. PROMPT,
AT ESTATE SALEROOMS,
17 MERRION ROW,
21 BELGRAVE SQUARE, E., MONKSTOWN.
WELL-BUILT SEMI-DETACHED RESIDENCE,
CONVERTED INTO 3 GOOD FLATS.
VACANT POSSESSION OF ENTIRE.
NATHANIEL TAYLOR, Solicitor having Carriage of Sale.
JAMES ADAM & SONS,
Auctioneers & Valuers, M.I.A.A.,
17 MERRION ROW & 19 STEPHEN'S GN.

CLEARANCE SALE.
AGRICULTURAL IMPLEMENTS AND EFFECTS, TRACTORS, HORSE, CARTS, HARNESS, DAIRY UTENSILS, Etc.
Also LARGE HAY SHED.
FURRY PARK, SANTRY, CO. DUBLIN.
For Laurence Murphy, Esq.,
TO-DAY (MONDAY),
AT 12 O'CLOCK.
J. LIGHTFOOT & SON,
M.I.A.A.,
MARY'S LANE, DUBLIN.

CARRICK HILL, PORTMARNOCK.
GRAZING TO LET.
25 ACRES OF GRAZING LAND TO LET to 31st December by AUCTION in Farm Yard at 6.30 o'clock THIS (MONDAY) EVENING, for T. C. P. Willan, Esq. 'Bus service convenient.
CRAIGIE BROS.,
37 PRUSSIA STREET, DUBLIN.

Great Care is taken that Advertisements published in this Paper appear correctly, but no liability is taken for any ERROR in or Omission of any Advertisement. The Proprietors Reserve the Right to Omit or Alter any Advertisement, no matter where or by whom accepted.

SITUATIONS VACANT.

FORSTER GREEN HOSPITAL
FOR CONSUMPTION AND CHEST DISEASES.
There are a few Vacancies for
PROBATIONERS.
APPLY TO MATRON, FORSTER GREEN HOSPITAL, FORTBREDA, BELFAST.

FORSTER GREEN HOSPITAL
FOR CONSUMPTION AND CHEST DISEASES.
There will be a Vacancy for a
LADY COOK
ON JUNE 1st.
Only applicants with good Institutional experience will be considered.
Apply for particulars to MATRON, FORSTER GREEN HOSPITAL, FORTBREDA, BELFAST.

ATLANTIC College, Leeson Park. Radio Officers' Official Training Centre. Guaranteed Posts. New Term Now Beginning. Prospectus, Secretary. 17 X

AN Oige, Irish Youth Hostel Association, REQUIRES Resident WARDENS, permanent or temporary; country; free accommodation, light duties. Box G 1124.

AUCTIONEERING firm has vacancy for male PUPIL; progressive salary. Box G 1143.

CAREERS AS ACCOUNTANTS, Auditors, Company Secretaries, Costs and Works Accountants, Office Managers and Cashiers are within the reach of every ambitious office worker who has the initiative to train with The School of Accountancy. Specialised Postal Training in Accountancy, Secretaryship, Shipping, Matriculation and B.Com. Degree. Send for Free 180p. Guide to Careers.—School of Accountancy, 31 Regent House, Glasgow, C2.

CHEMIST'S ASSISTANT, Protestant, REQUIRED for Northern Border town; state age, experience, salary (outdoor), with copies references. Box "Z 4872, Assistant."

COAT MACHINISTS, SKIRT MAKERS and ALTERATION HANDS REQUIRED; good wages to experienced workers. Apply, before 11 a.m., Kelletts, George's street, Dublin.

EXPERIENCED BOOKKEEPER, with knowledge of Secretarial work, WANTED for Publishing Firm in Dublin; state age, experience, when free, and salary expected. Box G 1083. 24 A

ESTATE AGENT, for private estate in country; initiative and drive essential; thorough knowledge of all branches farming, control of sawmills, and manufacture and sale of sawmill products. Age, copies of references and salary required to Box "Z 4883, Agent."

EXPERIENCED COOK and KITCHENMAID REQUIRED, immediately, for Prince Wales Hotel, Athlone. Apply, with copies references. Proprietress. 26 B

LADY ASSISTANT WANTED, Grocery, Provisions. State age, religion, salary, copy reference. Box "Z 4882, Assistant." 26 C

NIGHT ATTENDANT, strong, for invalid lady, Glasnevin district; moderate. Box G 1021. 24 A

PROVINCIAL Golf Club REQUIRES MARRIED RESIDENT STEWARD, to take charge of club house, catering and bar; Brother and Sister would suit; state salary expected. For further particulars and terms apply Box "Z 4876, Steward."

REQUIRED for Midlands, an excellent competent CHARGE HAND for Haberdashery, Hosiery and Dress Departments combined; Protestant; enclose copies of references and state salary; indoor. Box "Z 4861, Hand." 24 C

ROSCOMMON Farmer REQUIRES respectable YOUTH; live as family; references (copies). Box "Z 4879, Boy." 25 B

WANTED, an energetic young MAN as ASSISTANT to Grocery and Provisions, also one for Hardware; County Meath; replies should state religion and salary expected (indoor), also copies of references. Box "Z 4827, Assistant." 23 B

WANTED, BOY, Apprentice for Boots and Outfitting; must be thoroughly recommended; fee £20; indoor; Protestant. Box "Z 4863, Apprentice." 24 C

WANTED, competent CHARGE HAND for Millinery and Mantles; enclose copies of references and state lowest salary; indoor; Protestant. Box "Z 4862, Hand." 24 C

WANTED, NURSERY GOVERNESS or MOTHER'S HELP (Protestant); three children in family; send copies of refs., state age and salary required. Box "Z 4866, Governess." 24 D

WANTED for South of Ireland, near Limerick, a superior BUTLER-PARLOUR MAN, single; Protestant preferred; small family; three maids kept; highest references essential. Box "Z 4858, Parlourman." 27 B

WANTED, reliable GROOM, accustomed gentleman's service; country place; break, train and do hunters in peace time; at present driving and gardening; house, garden, milk and wood firing, 35/-; state age, number family, copies.—Gaybrook, Mullingar. 24 X

WANTED, experienced MAN to look after thoroughbred brood mares and young stock. Reply W. Maguire, Walton House, Tewkesbury, Glos. 26 C

WANTED immediately, Munster town, LADY, undertake light duties, Housekeeping; some nursing knowledge an advantage. Apply Box "Z 4886, Lady." 26 C

WANTED, first class DYER for Hosiery Factory. Apply, stating experience and salary required. Box G 1109. 24 C

LEGAL.

EXPERIENCED TYPIST REQUIRED by Solicitor in County Tipperary, South; must be competent, quick and accurate. Reply, with copies references, and stating age and salary, to Box "Z 4873, Typist." 24 B

BUTTERWORTH'S Encyclopedia, Forms and Precedents, with Supplements, new condition; £12 10/-. Box G 1047.

MOTORS, AUTO-CYCLES, TYRES.

COVENTRY Eagle, 1939, P.M.O. Telephone 81642. Box 371, Stephens, Newsagent, Dun Laoghaire. 23 A

FORD Prefect Saloon Motor 10 h.p., 1939 model. Box G 1077.

MORRIS 8 De Luxe, 1939, re-bored, overhauled March, '42; 5 good tyres; tax December; best offer. Box G 1008.

WANTED, Motor Cycle, 250 c.c. to 400 c.c., good condition; state make, year, price, etc., and where seen. Box G 1051.

WANTED, small Touring Car; Austin or similar make; mechanical condition unimportant.—Cooke, Gorey, Co. Wexford.

WANTED, Ford 10, good engine and tyres; cheap. Box "Z 4878, Car."

LORRIES, VANS, VEHICLES.

WANTED, 5 cwt. Delivery Motor Van; state h.p., price, condition and age. Apply Box No. 19, "Nationalist and Leinster Times," Carlow. 26 C

WANTED, Phaeton or Victoria, to seat 4; send particulars and price. Box "Z 4874, Phaeton."

BICYCLES, PRAMS.

PRAMS are still available and cheaper at Barron's, 1 North Earl street, Dublin. T

WANTED, Self Propelled Invalid Tricycle, in good condition; state price.—Robertson, Markree, Collooney. 17 A

WANTED, Lady's Sports or Semi-Sports Cycle, good condition; state price. Box G 1091.

EMPLOYMENT WANTED.

A FULLY trained Working Gardener and Handyman, young and single, seeks vacancy; can take full charge of large place and drive; highest references. Box G 1084.

A COUNTRY Girl wishes a job, partly trained.—Annie Byrne, Coolboy, Tinahely, Co. Wicklow.

DENTIST'S or Doctor's Receptionist, expd., seeks position. Box G 1069.

EXPERIENCED young lady desires post as Assistant Manageress, hotel; city or country town preferred. Box 1847, Irish Times Branch Office, Cork. 26 C

GARDENER, good knowledge of vegetables and flowers, wishes 3 or 4 days, constant or full-time; good worker; highest references. Box G 966. 23 X

GARDENER, practical in all branches, laying out gardens, planting; excellent references; daily.—Alexander, 3 Mander's terrace, Ranelagh.

LADY, middleaged, trained nurse, capable housekeeper, seeks position; highest references. Box "Z 4867, Lady." 24 B

LADY, educated, 30 years, desires position, Companion or Companion Help, where maid kept, light duties; moderate salary. Box "Z 4884, Companion."

NURSE-Companion, young; excellent refnces.; anywhere. Box G 977. 24 A

RESPECTABLE Woman wants situation, light work; adult family; age 40; well recommended. Box Z 4881, Woman.

WORKING Steward, married, desires change, thorough knowledge all branches farming, stock, tillage, buying, selling, and machinery; highest references. Box "Z 4887, Steward."

YOUNG Chef seeks post, hotel or restaurant: 12 years' experience; excellent reference. Box G 1110.

YOUNG lady wishes position as Companion Help, or would do shop work. Box G 1133.

EDUCATION, TUITIONS, ETC.

ALL Professional and University Preliminaries. Oral and Correspondence.—McGuire's College, Gardiner's Row. T

FRENCH Lessons, Conversations and Grinds. Mlle. Giudicelli, 18 Stephen's Green (Second Floor). 6 X

TUITION for University, Civil Service, and other Examinations. W. Ernest Exshaw, M.A., T.C.D., and B.A., London (Hons. Classics), late Headmaster, Earlsfort House School. Address: Glen Lyn, Brendan road, Donnybrook, Dublin. 21 A

MEDICAL, NURSING, ETC.

HOSPITAL trained Nurse Attendant disengaged; take any case, or companion; daily. Box G 1090. 25 B

NURSE Attendant, hospital and private experience, seeks post lady or gentleman; good testimonials; go interview. Box G 979. 24 B

NURSE ATTENDANT REQUIRED immediately for lady. Box G 1087.

PROBATIONER-NURSE and WARDMAID REQUIRED for small private Mental Hospital. Apply, with full particulars, to the Medical Superintendent, The Retreat, Fairford, Gloucestershire. 24 A

WANTED NURSE ATTENDANT for old lady; help with housework; state salary; Ballsbridge. Box G 1061.

WANTED to Purchase, Medical Hall; state lowest price. Box G 961. 23 X

MONEY, PARTNERSHIPS.

CASH ADVANCED, £25-£3,000, without any security.
NASSAU TRUST, LTD.,
39 Nassau Street, Dublin. X

CASH Advances, £25 to £5,000, with or without security.—The Dublin Finance Corporation, Ltd., 6 Westmoreland street, Dublin. Phone 21287. T

CASH Advanced from £20 upwards.—M. Mofsovitz, 34 Exchequer street. 23 D

CASH Advances from £20 upwards.—Y. Boland, Ltd., 68 Charlemont street, Dublin. With or without security. X

THE National Finance Co., Ltd., 83 Mid. Abbey st., Dublin.—Advances from £20 to £1,000 daily to all parts of Ireland, without any security. 'Phone Dublin 43780. T

PARTNERSHIP for Sale, Guest House, Dun Laoghaire. Box G 1107.

£10 AND Upwards Advanced without security.—Central Trust Ltd., 17 Clare street, Dublin. T

DOMESTICS WANTED.

AN experienced, refined, young NURSE for 1st May; two children, 5 years and 21 months. Apply Cherrick, 67 Leinster road, Rathmines, Dublin. 25 B

A—COOKS, Cook Generals, Generals, Nurses, Hotel Staffs.—Kennedy, 68 O'Connell st.

EXPD. GENL. WANTED; must be good cook and well recommended; modern house; two adults, one child; Foxrock. Box G 1070.

GOOD COOK GENERAL REQUIRED, doctor's family, country town, Worcestershire, England; wages £52 and fare. Reply, Marshall, Raheny House, Raheny, Dublin.

MAID WANTED for Nurses' Home and wards; wages according to experience; bonus given. Apply Matron, Brompton Hospital, London, S.W. 24 C

SEWINGMAID WANTED, May 7th; charge of linen, some housework. Apply, sending copies references, age, religion, wages, to Matron, Royal School, Dungannon. 22 A

SUPERIOR COOK GENERAL, cyclist, well recommended, WANTED, for small country house; experienced bread, jams, bottling, Aga; family two; two maids; send copies, stating age, wages.—Mrs. Bourchier, Brookfield, Tullamore. 24 B

WANTED capable WORKING HOUSEKEEPER, business house; maid kept. Apply, stating age, religion, salary expected, also enclose references (copies) to Box "Z 4844, Housekeeper." 23 B

WANTED, 1 DININGHALL MAID, wages £35-£38 a year; 1 Second DORMITORY MAID, wages £35-£38 a year; modern Boys' School Building. Address Mrs. Walker, Sanderson House, Oundle, Peterborough. 24 B

WANTED, young, Protestant NURSE, for child, 3 years, at Strangford, N. Ireland; good wages; do nurseries and good laundress. Box 456, Irish Times Branch Office, Belfast. 24 B

WANTED, HOUSE PARLOURMAID, suburbs; used to children; some experience. Box G 1056. 24 B

WANTED, capable, reliable trained GENL. for Co. Carlow farmhouse; all modern conveniences; wages £26. Box G 1041. 24 B

WANTED, expd. GENL.; must be good cook and well recommended; no washing. Call, after 4 p.m., or write, sending copies, 77 Merrion road, Ballsbridge.

WANTED, capable GENERAL for doctor's house in Belfast, 1st May; wages £36. Address Box 457, Irish Times Branch Office, Belfast. 26 B

WANTED immediately, Ballsbridge, GENERAL, plain cook, laundress; comfortable home 3 adults; state wages. Box G 1092. 25 B

WANTED, experienced COOK GENERAL, R.C.; second maid kept. Send copies references, stating age, to Mrs. D. Williams, Tullach House, Tullamore. 26 C

YOUNG R.C. GIRL to train as HOUSE PARLOURMAID; country; height must be over 5 ft. 5 ins. Box G 984. 23 A

YOUNG, trained GENERAL WANTED, Sutton, all duties; two adults, one child. Box G 1028. 24 A

YOUNG DOMESTIC, outdoor; accustomed children. Apply, with references, 15 Rowanpark avenue, Blackrock.

DOMESTICS DISENGAGED.

EXPERIENCED Children's Nurse desires immediate engagement; highest references. Box "Z 4889, Nurse."

GENL. or Cook-Genl.; good refs.; England preferred. Box G 1088. 24 B

HOUSE Parlourmaid, would go as General; Dublin preferred; references. Box "Z 4888, General."

LADY recommends elderly Cook Housekeeper; suit one gentleman. Box G 1049.

LADY seeks post; refined, energetic; excellent references as housekeeper; capable to cook, sew, valet, cycle. Box G 1132.

LADY wants position immediately as Companion Help. Box G 1123.

LADY recommends Girl, take charge one or two children. 'Phone 81453.

SISTERS, one trained, other untrained, together or otherwise; well recommended. Box "Z 4857, Sisters." 24 A

YOUNG General, 21, R.C., some experience, seeks position with two or three adults; good references.—Jenny Leenagh, Belmaine, Malahide.

YOUNG Girl wishes training as General. Apply A. Gorman, Newtownmountkennedy, Co. Wicklow.

ARTICLES FOR SALE.

SAFES, STRONG ROOM DOORS, CASH REGISTERS, BACON SLICERS, SHOP, OFFICE AND CAFE FITTINGS.
Ask for Quotations.
E. BONI,
4 CECILIA STREET.

ALL Waterproof Covers for carts, vans, threshers, lorries; Rick Covers, Sacks, Bags; best terms.—Coleman, 21-25 Chancery street, Dublin. T

ASK Duffy's for estimate for your Window Blinds. Every colour and size in stock. 'Bus 21 stop at door.—42, 43, 44, 45, 46 Thomas street, Dublin. T

AT Pidgeons—9 lbs choice Collar Bacon (no bone) 14/-; 9 lbs. Fat Streaky, 13/6; 9 lbs choice Ham, 13/6. All post paid. Please note—No ends available.—Pidgeons, Coombe, Dublin. T

BED Angle Irons, cut lengths, 4' 6" and 2'. Box "Z 4854, Irons."

BOXES, 24" x 13" x 12", with lids, 2/11 each. Box "Z 4854, Boxes."

COVERS for ricks, carts, threshers, lorries; Tarpaulins, Sacks. Petrie Brothers, Limited, 36 Usher's quay, Dublin. T

FOR Sale, Invalid Water Mattress, 2 feet long, 1½ feet wide. Box G 1017. 24 B

FOR Sale, 2-10 h.p. Electric Motors, 3-phase, squirrel cage, with starters; new, never used. Box G 1131.

GRAND Juries of Westmeath, Vol. I.; complete History of Westmeath Hunt, by Edmund Dowse; King's County Directory, first year, 1890; London Kalendar, 1816. What offers? Box G 734.

GUNBARREL, New and Secondhand, ¾", ½", and 1"; also Fittings. Box G 828.

GENUINE Raw Linseed Oil, 20 gallons. Box "Z 4854, Oil."

St. Emilion Disappoints

THE size of the attendance at Naas meeting on Saturday is indicated by the record totalisator receipts of £3,251 19/-. St. Emilion failed to run up to his Fairyhouse form in the Champion Steeplechase, and never looked like winning, the race falling to Mountain Loch. Mobilisation scored readily in the Dublin Hurdle, and Rocky Valley prevailed in a close finish with Sardabee and Miss Slideaway for the Kingsfurze Plate. Kilmacduagh, ridden cleverly by the apprentice, J. Tyrrell, got home a short head in front of Artist's Island in the Fishery Plate, and Hallowvein, a rank outsider, scored in the Stewards' 'Chase. Details—

3.0—DUBLIN HURDLE, £250. 1½m.
Mobilisation, b. g. by Canon Law—Call of Duty (Comdt. D. Corry), 5, 11-3 ....T. McNeill 1
Hyskeir, 4, 10-11 ....J. Brogan 2
Rockabye, 4, 9-9 ....V. Mooney 3
Also ran:—Joint Stock, 6, 12-0 (J. Barrett); Airds Moss, 6, 11-11 (A. Brabazon); Monk's Mistake, 5, 11-10 (P. J. Murphy); Prince Toi, 5, 11-10 (H. Harty); Alistair, 4, 11-2 (R. J. O'Ryan), Mulligatawny, 6, 11-7 (D. L. Moore); Falkirk, 5, 11-3 (H. Beasley); Mark Twain, 5, 10-12 (J. Lynnot); Limekiln, 5, 11-3 (W. T. O'Grady); Barnhill, 4, 11-0 (T. Hyde); Prince John, 4, 10-6 (M. Moloney); Alger, 4, 10-11 (J. Lenehan); Singing Knight, 4, 10-7 (T. Molony); Western Dandy, 4, 9-9 (car. 10-1) (Mr. R. W. Browne). (Winner trained by Owner.)
Betting—5 to 2 agst. Limekiln, 4 to 1 each MOBILISATION and Alger, 6 to 1 each Airds Moss and Rockabye, 100 to 7 any other. **Tote**—Win, 11/-; places, 4/-, 7/6, 5/-.
3l.; short head. Airds Moss 4, Western Dandy 5, Monk's Mistake 6.

3.30—KINGSFURZE 2-Y.O. PLATE, £100. 5f.
Rocky Valley, b. f. by Rolling Rock—Merry Alice, (Mr. P. Valentine), 8-9 ....W. Barrett 1
Sardabee, 8-9 ....Joe Canty 2
Miss Slideaway, 8-4 ....E. Newman 3
Also ran:—Blondhunter, 8-5 (G. Cooney); First Violin, 8-5 (J. Tyrrell); Young Dimple, 8-12 (E. M. Quirke); Cherish, 8-9 (John Power); Broken Link, 8-9 (John Doyle); Irish Brume, 8-9 (P. Canty); Xanthochroi, 8-9 (T. Burns); Surf Duck, 8-9 (M. Nolan). (Winner trained by S. D. Hanley.)
Betting—5 to 2 each agst. ROCKY VALLEY, Sardabee, and Miss Slideaway; 7 to 1 First Violin, 100 to 8 Broken Link, 20 to 1 any other. **Tote**—Win, 8/-; places, 2/6, 2/6, 2/6.
Short head; ½l. First Violin 4, Irish Brume 5, Broken Link 6.

4.0—CHAMPION 'CHASE, £400. 2m. 40y.
Mountain Loch, b. g. by Loch Lomond—Juliana (Mr. C. P. Corbett), a, 11-9 ....W. T. O'Grady 1
Knocknagoran, 6, 11-0 ....J. Lenehan 2
Barghora, 5, 10-12 ...M. C. Prendergast 3
Also ran—Prospect Lad, a, 11-9 (J. Brogan); St. Emilion, a, 12-0 (A. Brabazon); Sovereign, 6, 11-0 (J. Costelloe); Pop, 6, 11-0 (T. McNeill); Bally Rowley, a, 10-9 (F. O'Connor); Carrig Dub, 6, 11-0 (T. Hyde); Big Buff, 6, 11-0 (T. Molony); Lavenham, 6, 10-9 (J. Wade); Gold Rainbow, 5, 10-12 (D. L. Moore). (Winner trained by Owner.)
Betting—11 to 10 agst. St. Emilion, 4 to 1 Knocknagoran, 5 to 1 MOUNTAIN LOCH, 8 to 1 each Lavenham and Prospect Lad, 100 to 7 Barghora, 20 to 1 each Carrig Dub and Gold Rainbow, 100 to 1 any other. **Tote**—Win, 16/6; places, 3/-, 2/6, 7/-.
2½l.; neck. Lavenham 4, Gold Rainbow 5, Sovereign 6. Bally Rowley fell. *Pop was eased up.

4.30—FISHERY PLATE, £100. 6f.
Kilmacduagh, ch. c. by Mr. Jinks—Fairy Godmother (Mr. W. M. Shawe Taylor), 3, 7-13 ....J. Tyrrell 1
Artist's Island, 3, 8-6 ....T. P. Burns 2
Solway Tide, 4, 9-7 ....W. Barrett 3
Also ran—My Gallant Grey, 4, 9-7 (Joe Canty); Jerry Builder, 4, 9-7 (E. M. Quirke); Galway Girl, 3, 8-6 (J. Moylan); Mathiola, 3, 8-6 (T. Burns). (Winner trained by H. Ussher.)
Betting—5 to 4 agst. My Gallant Grey, 7 to 4 Artist's Island, 6 to 1 KILMACDUAGH 20 to 1 any other. **Tote**—Win, 13/6; places, 5/-, 3/-.
Short head, 4l. Galway Girl 4, My Gallant Grey 5, Mathiola 6.

5.0—NAAS STEWARDS' 'CHASE, £100. 3m. 76yds.
Hallowvein, b. g. by Hallowmas—Golden Vein (Mr. W. Noble), a, 9-7 ....V. Mooney 1
Smerwick's Nephew, a, 11-0...J. Lenehan 2
Yeoman, a, 9-7 ....E. J. Kennedy 3
Also ran—September, a, 11-8 (D. L. Moore); Shrarmore, a, 10-9 (A. Brabazon); Multy Duck, 6, 10-2 (H. Harty); Knight of Killala, 6, 10-0 (J. Brogan); My Cherry, 5, 9-12 (E. Dempsey); St. Marnock, a, 9-5 (J. Lynott); Phil's Brother, a, 9-7 (D. Connors); Sarawaki, a, 9-2 (C. Sleator); Nonna's Cottage, 5, 9-7 (R. McCarthy). (Winner trained by Owner.)
Betting—Evens Smerwick's Nephew, 7 to 2 Knight of Killala, 7 to 1 each Yeoman and September, 8 to 1 Multy Duck, 10 to 1 My Cherry, 20 to 1 HALLOWVEIN or any other. **Tote**—Win, 76/6; places, 9/6, 2/6, 3/6.
1l.; 1½l. Shrarmore 4, Sarawaki 5, Multy Duck 6, Knight of Killala 7.

5.30—MAUDLINS PLATE, £100. 1½m.
Grandace, b. g. by Embargo — Canopy (Mr. J. J. Parkinson), 3, 10-10 ....Mr. E. Parkinson 1
Garryhinch, 6, 11-9 ...Mr. J. McCutcheon 2
Dromineer, 4, 11-10...Mr. F. Fitzsimons 3
Also ran—Tio-Pepe, 5, 11-9 (Mr. Fetherstonhaugh); Halsgead, 6, 11-9 (Mr. R. G. Flood); Brown Eagle, a, 11-9 (Mr. J. Dagg); Cashier II., 6, 12-0 (Mr. P. Sleator); Vanity, 4, 11-10 (Mr. P. P. Hogan); Lucky Dog, 4, 10-5 (Mr. P. Connolly); Cosmea, 4, 11-5 (Mr. C. J. McKenna); Eastern Front, 4, 11-5 (Mr. W. J. Purcell); Baby Mine, 3, 10-10 (Mr. T. Nugent); Uncle Willie, 3, 10-5, car. 10-9 (Mr. B. Whelan). (Winner trained by Owner.)
Betting—5 to 4 agst. GRANDACE, 5 to 2 Dromineer, 5 to 1 Tio-Pepe, 7 to 1 Garryhinch, 8 to 1 each Vanity and Cashier II., 100 to 8 any other. **Tote**—Win, 6/6; places, 3/-, 6/-, 3/-.
6l.; 1½l. Eastern Front 4, Tio-Pepe 5, Vanity 6, Uncle Willie 7.
Tote Double—Mountain Loch and Hallowvein; £95 3/6. 5 winning tickets. Pool, £528 15/-. Day's pool, £3,251 19/-—a record for Naas.

Cup Goes to Dundalk

FROM their fourth appearance in a F.A.I. Cup final at Dalymount Park yesterday, before 34,298 spectators (£2,028), Dundalk emerged triumphant. They beat the holders and league champions, Cork United—and beat them well—by 3-1, thus completely confounding the critics. The United were the "form" team, but the favourites with the huge crowd were Dundalk, whose players were carried shoulder high off the ground. It was not a "typical cup final"—it was a high-class football match, especially in the first half, during which the holders, except for a few notable lapses near goal, were at their very best. The Cork half-backs and forwards up to the interval played beautiful football with the conditions dead against them. They kept the ball going on the turf with clock-work precision; but the Dundalk backs and Matier fought them like Trojans. Dundalk, however, were never an inferior side; they had their full share of the attacking but when the interval arrived with a blank score sheet it seemed as if the Dundalk defence would have all their work cut out for them in the second half.

Then a remarkable change came over the match. Cork, indeed, to an extent, appeared to have shot their bolt; they never afterwards settled down to their customary cool, easy-going, skilful game. With twenty minutes to go, Dundalk, opening out the play at every opportunity, and with the forwards mastering the Southern half-backs, had the great struggle won. They were then leading by 2-1. It was a close-in shot by O'Reilly, who crowned fine play by Madden and McCarthy, seven minutes after the resumption, that put Cork ahead, but after a lapse of five minutes Barlowe led up to the equaliser. He took a fast-flying ball from the left with his head almost on the ground, flicking it to Kelly, who netted. The winger was stunned by the impact, and for some minutes was on the line, but it was a grand bit of work of his.

The struggle then became furious, with Dundalk definitely on top, except for occasional spells of attacking by the holders, in one of which O'Reilly's magnificent shot skimmed the bar. Still, it was either team's match until, with twenty minutes to go, Kelly, from outside the penalty area, lashed the ball past Foley to give Dundalk the lead. Cork staged a last desperate rally for the next five minutes; but the Dundalk defence was unwavering, and six minutes from the end Lavery finished off his first-class display with a third, which Kelly and McCartney led up to. Each goal had close shaves in each half, but, had O'Reilly, in the first minute or so, accepted a clear opening to give the holders the lead, he might have altered the entire trend of the game.

PORTMARNOCK CLUB DINNER

At the captain's (Captain C. W. Robertson) dinner at Portmarnock on Saturday night Dr. Davitt, captain of the Grange, and a member of Portmarnock, referring to the generous gesture of the captains of Royal Dublin (Mr. J. J. Hickey) and Milltown (Dr. Paul Murray) that their clubs would facilitate members of Portmarnock in every possible way should the necessity arise, said he had no doubt that the club would weather the storm.

Responding to the toast of "The Captain," proposed by Professor Pierce Purcell, Captain Robertson detailed the arrangements which the club had made for the convenience of the members; club vehicles would meet the trains at Portmarnock Station.

Mr. R. F. Browne gave the toast of the guests, who included the President of the G.U.I., Mr. Thomas Toher; Sir John Maffey, the captains of Royal Dublin, Milltown, Grange and Dun Laoghaire (Mr. V. Connolly).

GOLF CLUB RESULTS

Portmarnock—The Captain's (Captain C. W. Robertson) prize—Col. F. Bennett (14), 75; Col. H. A. Boyd (5), 77; A. T. McMahon (10), 77. Best gross—R. C. Ewing, 79. Putting—Capt. Pike, 16; J. F. Owens, 16.

Milltown—Medals—I.—F. Long (7), 3 up; P. O'Malley (8), all square. II.—J. McCormick (13), 1 down; F. Mitchell (13), 1 down. Saturday—Semi-open fourball; time sheet. Time sheet for Cantwell Cup, mixed foursomes, May 6, now open.

Carrickmines—V. Hughes (6), J. Taylor (10) and R. Felton (14), 1 down. Next Saturday—Monthly competition.

Dun Laoghaire—Dudgeon Cup: the draw—I v. E. Duke; E. Browett v. F. Whitney; E. Gee v. D. Hogan; H. Maynard v. J. Malone; R. Kirwan v. S. Jones; T. Lynch v. J. O'Keeffe; G. Moore v. J. Carroll; D. Purcell v. D. Curnow. J. Van Langen and T. Kealy tied for places 1 and 2 and play off. Saturday—Medals, bogey.

Killiney—Mr. J. M. Martin's prize—E. Lynch (16), 72; T. Robinson (22), 73; B. Murphy (5), 73. Saturday—Dollymount, bogey.

Grange—Milne Cup—P. A. Love (6) and A. Goodridge (8), 4 up; W. Lewis (7) and D. Henderson (17), 3 up.

Bray—Medals—I.—T. Levins, 3 up; A. Keegan qualified. II.—M. Doyle, 3 down.

Castle—Dr David Jackson Memorial Cup—P. Murray (18), 68; C. Culhane (9), 71 (best gross); W. Reynolds (13), 72; C. Stevens (13), 72. Saturday—Semi-open fourball, bogey.

Kilcroney—Medal—K. Meares (17), 74; T. Kennedy (11), 76. Ladies' Medal—Mrs. J. Beckett (19), 78; Mrs. S. Heathley (6), 79.

Royal Dublin—Coldstream Guards' Cup—C. Furlong (16), 73; J. English (2), 75; R. Mahon (6), 76; B. K. O'Reilly (6), 77; D. Early (8), 78; B. Sampson (10), 78. To-day—First tee reserved from 1 to 5 for Schools' Union. Wednesday—Competition, strokes.

Elm Park—Foursomes—P. McAuliffe (17) and L. McAuliffe (20), 5 down; J. Coleman (20) and A. Cooney (23), 6 down (best on second nine); J. McGowran (15) and M. Beausang (16), 6 down.

Sutton—Semi-open Fourball—G. Ffrench (7) and R. Kilmurray (13), 2 down. Saturday—Medals, strokes. Ladies'—Dunbar prize—Mrs. Ryan and Mrs. McElligott tied with 145, play off, strokes. Wednesday—Tennison Collins Cup. Match play.

Castle—Ladies'—To-day: Club foursomes; draws 10.15, 2.30. May 1—Open fourball—Mrs. O'Shaughnessy's prize—Miss K. Considine (9), 37.

R. and S.P.—Inverclyde Cup—J. Doran (23), 70.

Island—Saturday—Semi-open mixed foursomes, bogey; post entries.

Insurance G.S.—Myerscough Cup—J. Killen (18), 70. Aston Cup—Qualifiers—B. Cauldwell, C. T. MacElhinney, W. O'Dowd, G. R. Campbell, J. A. Doyle, J. E. Fitzgerald, J. Killen, J. Beggs. Fourball—J. E. Fitzgerald and L. Ryan, all square; J. Killen and J. Beggs, all square.

Delgany—Ladies — To-morrow: White elephant; draw 2 o'c.

Cork—Ladies—Stroke—Miss I. Mahony (14), 72; Mrs White (12), 73; Miss P. Blake, 74 (best gross). Foursomes—Miss Cotter and Mrs. Ferris (6), 1 down.

Woodbrook—Floyd Cup final—C. F. Ryan (14) beat P. W. Murphy (15), 5 and 4. Surprise mixed foursomes—J. G. Dorgan (17) and Miss J. Ennis (30), 72½. Saturday—Committee prize.

ELM PARK GOLF CLUB,
NUTLEY, DONNYBROOK.
OPEN WEEK, 1942.
Wednesday, Apl. 29th—Men's Stroke Competition, 18 holes.
Thursday, Apl. 30th—Ladies' Foursomes, 18 holes, strokes.
Friday, May 1st—Mixed Foursomes, 18 holes, strokes.
Saturday, May 2nd—Men's Fourball, 18 holes bogey.
Draws at frequent intervals from 10 a.m. each day.
Handicap Limits—Men 18, Ladies 28.
'Buses and Trams—Merrion Rd. 'Buses—Stillorgan Rd. —(Advt.)

SUN CHARIOT BEATEN

His Majesty's filly, Sun Chariot, reckoned the best of the two-year-olds in England last year, met with her first defeat in the Southern Stakes at Salisbury on Saturday. Odds of 3 to 1 were laid on her, but she could finish only third, beaten half a length and three lengths by Ujiji and Mehrali.

DUBLIN DOG SHOW BIG MEMBERS' ENTRY

At the Combined Canine Club's members' Show on Saturday in Messrs. Goff's, Lower Mount street, Dublin, 109 dogs were entered, and the following cups were awarded:—

Carbury Memorial Perpetual Challenge Cup—Miss P. S. Buckley—Sports Choreartium of Seton. O'Connor Challenge Cup, for best exhibit in the show—Lady Gardner—Knight-Ellington's Duntargley. Mysing Perpetual Challenge Cup—Mrs. Whelan—Yung Ferdinand. Twinkle Cup, for best Cairn Terrier—Miss M. Walpole—Delightful Delilah of Ashford. Guycroft Cup, for best Wire-haired Fox Terrier—Mr. J. Grehan—Westward Spring Song. Stewards' Cup, for best terrier—Mr. J. M. Murphy, M.R.C.V.S.—Loch Lomond. Silver Miniature Cup, presented by Irish Kennel Club, for best exhibit in Class No. 2—Mr. and Mrs. C. M. Thompson—Evald of Aalesund.

The following were the class awards:—

Grand Challenge Class (Open), dog or bitch—Miss P. Seton Buckley—Sports Choreartium of Seton (Wire-haired Dachshund); 2, Miss M. Kiernan—Uisgebeata of Derrycarne (Irish Setter); 3, Mr. John Malcolm—Our Gracie (Smooth Dachshund). Elkhounds, Keeshonden, Samoyeds, and Chow-Chows (Open)—Mr. and Mrs. C. M. Thompson, Aalesund Kennels, Goatstown road, Dundrum—Evald of Aalesund.

Afghan Hounds, Borzois and Wolfhounds (Open)—Lady Gardner, Killiney, Co. Dublin—Knight-Ellington's Duntargley. Any Variety, Setters and Retrievers (Open)—Mr. and Mrs. Peter Dunne, 269 Richmond road, Fairview—Millmeadow Marquis. Spaniels (Cocker), Novice—Mr. J. E. Tighe—Langley Irrepressible Graduate—Mrs. T. Clarke, Glenbeigh road, Cabra—Glenbeigh Rondo. Open—Mr. T. E. Tighe—Maxim of Sunnybank. Spaniels (Cocker), Black, Red or Golden (Open)—Mrs. D. Parker, Talavera, Baldoyle—Rose of Faughan. Cairn Terriers (Novice)—Miss M. James Avondale, Woodland Park, Mount Merrion — Woodland Bracken Graduate—Miss M. Walpole, 13 Elgin road, Dublin—Delightful Delilah of Ashford Open — Miss M. Walpole—Delightful Delilah of Ashford. Fox Terriers (Smooth), Graduate—Mrs. M. Savell Hicks, Stonehurst, Killiney—Argosy Madge. Open—Mrs. M. Savell Hicks's Argosy Springtime

Fox Terriers (Wire), Graduate—Mr. J. Grehan, 20 The Hollow, Dolphin's Barn—Westward Spring Song. Open—Mr. J. Grehan—Westward Spring Song

Soft-coated Wheaten Terriers (Open)—Dr. G. J. Pierse, 2 Sycamore road, Mount Merrion—Cheerful Charlie.

Scottish Terriers, Novice—Mr. J. M. Murphy, M.R.C.V.S., 33 Vernon avenue, Clontarf—Loch Lomond. Graduate (Open), dog or bitch—Mrs. A. Flood—Adair's Piper.

Sealyham Terriers—Open—Mr. T. A. Quinn, Bravellan, Raheny—Shenden Phillipa.

Dachsunds—Puppy—Mrs. R. Hildebrand, Hopetown, Stillorgan, Co. Dublin—Gypsy Princess of Primrose Patch. Graduate—Gypsy Princess of Primrose Patch.

Dachsunds—Smooth—Mr. John Malcolm, Mellville, Hollywood, Co. Down—Our Gracie.

Dachsunds (Wire or Longhaired)—Open—Miss P. S. Buckley—Sports Choreartium of Seton.

Pekingese—Novice—Mrs. Ethel Whelan, Talna, Raheny—Young Ferdinand. Graduate—Lt.-Col. R. H. Robinson—Wei Mun of St. Clair. Open—Mrs. Ethel Bowles, Station House, Shankill—Parti-Boi of Sunwix.

Yorkshire Terriers—Graduate—Mr. J. Murray, 10 Guilistan place, Rathmines—Rathmines Spider. Open—Mr. J. Murray—Rathmines Spider.

Any Variety, Toy Breeds—Mrs. E. Bowles—Parti-Boi of Sunwix.

Any Variety, Not Classed—Mr. J. McKeown, 2 Sea Banks, Balbriggan—Rock-a-Bill Guardsman.

Any Variety—Puppy—Mr. and Mrs. J. A. Macnaughton—Vega Von Grunpark. Novice—Rock-a-Bill Guardsman. Open—Rock-a-Bill Guardsman.

Any Variety Beginners—Capt. A. Connick—Adare Classic.

Any Variety, Scottish Breeds—Mrs. A. Flood—Adair's Piper.

Any Variety, Gundog, other than Cocker Spaniel—Miss M. Kiernan—Uisgebeata of Derrycarne.

TABLE TENNIS

After some of the best and most exciting play seen this season, H. Collins's Leinster team beat Newtownards by five matches to four at the Crofton Club on Saturday night. Results:—

Singles—C. A. Kemp beat J. McKemin—20-22, 21-19, 21-14; H. Morris beat H. Cavan—15-21, 21-8, 21-10; H. Collins beat D. Adams—23-25, 21-14, 21-16; H. Thuillier lost to E. Hawkins—8-21, 20-22; F. Walsh lost to J. McCracken—15-21, 20-22; J. Prestage lost to N. Boal—20-22, 13-21.

Doubles — Kemp and Walsh beat McKemin and Adams—15-21 21-16, 21-17; Morris and Prestage lost to Cavan and Hawkins—14-21 12-21; Collins and Thuillier beat Boal and McCracken—21-19, 21-16.

CRICKET

Y.M.C.A. opened their season successfully on Saturday, when in a friendly game they beat Civil Service in the Park by 67 runs. Score:—

Y.M.C.A.—146 for 9, declared (A. Beatty 39, H. Beatty 26, C. Colter 27; W. McCallion, 6 for 28). Civil Service—79 (P. Reynolds 18, W. H. Osborne 18, H. Cannon 16; F. Hirst 5 for 26; V. Dobson, 4 for 25).

At Rathmines yesterday. Leinster—186 for 6, declared (N. H. Lambert 46, P. McCarroll 46, P. C. Mannion 26; N. R. Fox, 5 for 47). Phoenix—157 for 6 (N. R. Fox 51 not out, B. V. Fox 24, P. Seale 24, T. Kennedy 24).

THREE IN A ROW FOR OLD BELVEDERE

OLD BELVEDERE... 11 WANDERERS 0

Old Belvedere are Leinster's supreme cup team of the present time; they won the trophy for the third year in succession when they beat Wanderers by a goal and two tries to nil in the replayed final at Lansdowne road on Saturday. In the previous week's scoreless draw they had come very near to defeat, but on Saturday they were worth almost double the number of points they actually scored. Against a strong breeze in the first half they did nearly all the attacking, and, even though they failed to score in the first forty minues, the odds were strongly in their favour when they changed over. A score within five minutes of the re-start really decided the issue; for Wanderers never shaped like recovering the lost ground.

Every man on the winning team played his part in the victory. The forwards did great work, beating their opponents in every respect, especially in heeling the ball. It took some time for Morgan to find F. Quinn with his passes, and in the early stages the Old Belvedere back movements lacked their usual snap; but gradually both the passing and the running reached the usual high standard. Even though he scored a smart try, K. Quinn was inclined to be too individual, and seldom gave the ball out to his wing. F. and G. Quinn were at their best, and Thorpe was first-class at full-back.

It was a disappointing ending for Wanderers. The backs were outclassed, and the forwards could never do sufficient to atone for this. The best player on the team was the reserve full-back, Byrne.

The first try was well executed. From a scrum at the Wanderers' 25 Morgan made ground before sending to F. Quinn, who cut through almost to the line, and J. Byrne had only to hold the accurate over-head pass to score, Aird converting from a difficult angle. K. Quinn cut inside in a passing movement to catch the whole defence on the wrong foot for the second try, and from a straight cut through and kick ahead by F. Quinn, G. Quinn completed the scoring.

SALISBURY RESULTS

12.30—**Azam Pasha** (J. Delaney), 9/1, 1; **Rue de la Paix**, 7-4 f., 2; **Masindi**, 25/1, 3. Twenty-four ran. (Cannon.) Short head; neck.
1.0—**Tribonian** (S. Wragg), 4/1 j.f., 1; **Probation**, 5/1, 2; **Bravona**, 15/2, 3. Thirty-four runners. (O. Bell.) 2l.; 3l.
1.30—**Fleur de Lys** (J. Kirby), 100/8, 1; **First Edition**, 9/4, 2; **Liquidamber**, 10-11 f., 3. Nineteen runners. (Cottrill.) 2l.; 2l.
2.0—**Ujiji** (Beary), 7/2, 1; **Mehrali**, 33/1, 2; **Sun Chariot**, 1-3 f., *; **Sabie**, 33/1, *. Ten ran. (Lawson.) ½l.; 3l. *Dead-heat for third place.
2.30—**Lupercus** (J. East), 4/1 f., 1; **Jamaica Inn**, 7/1, 2; **Cognizant**, 8/1, 3. Seventeen ran. (Pratt.) 5l.; 1l.
3.0—**Honest Penny** (Beary), 1-2 f., 1; **Treasure From Heaven**, 33/1, 2; **Veddah**, 100/8, 3. Ten ran. (Bancroft.) 8l.; ½l.
3.30—**Start On** (K. Mullins), 10/1, 1; **Star of Ceylon**, 4/1, 2; **Entangle**, 100/7, 3. Twenty-two ran. (V. Smyth.) 2l.; head.
4.0—**Bo-Tree** (G. Cannon), 8/1, 1; **King's Jester**, 100/8, 2; **Portulan**, 100/7, 3. Twenty-five ran. (Todd.) 4l.; 3l.
4.30—**Eighteen Carat** (F. O'Neill), 5/1, 1; **Urambo**, 5/1, 2; **Bold Richard**, 25/1, 3. Eighteen runners. (F. Hartigan.) Head; short head.

G.A.A. RESULTS

Croke Park—Hurling—Army 8-7, St. Kevins 2-7; Young Irelands 6-8, Commercials 3-2; Dublin Minors 14-7, Meath 1-0.
Cork—Colleges' hurling—Leinster 7-5, Connaught 0-2.
Wattle Bridge—Monaghan 1-4, Fermanagh 1-4.
Longford—Longford 0-4, Westmeath 0-3.
Castlerea—Roscommon 1-7, Mayo 0-5.

SHELBOURNE PARK GREYHOUNDS

525 YARDS.—Heart's Delight (5), 6 to 4 agst., 1; Man of Conquest (4), 6 to 1, 2; Sporthouse Bandit (1), 2 to 1, 3. Also ran—Brave Seal (3), 2 to 1; Trundle (2), 6 to 1. A distance, a neck. 31.14 secs.

360 YARDS (SPRINT).—Williamstown Skipper (1), evens, 1; Forgotten Friend (5), 4 to 1 agst., 2; Negro's Crown (6), 5 to 2, 3. Also ran—Special Music (2), 7 to 2; Bacon and Cabbage (3), 10 to 1. A short head, a head. 21.00 secs.

525 YARDS.—Monarch of the Glen (2), 5 to 4 on, 1; Carne Rock Moon (3), 3 to 1 agst., 2; Evermore (5), 5 to 2, 3. Also ran—Rathneety Cutlet (1), 10 to 1; Carrig Toff (4) 6 to 1. 3l., 4l. 31.22 secs.

EASTER CUP (525 Yards) (Second Round) —First Heat—**Hackle Border** (1), 5 to 2 agst., 1; Ballymee (3), 2 to 1, 2; Main Captain (4), 6 to 1, 3. Also ran—Roving Model (2), 5 to 2; Crystal Ware (5), 6 to 1. 6l., 1l. 30.74 secs.

Second Heat—**Wayside Clover** (1), 9 to 4 on, 1; Favourite Regent (3), 5 to 1 agst., 2; Brilliant Defence (2), 4 to 1, 3. Also ran—Cuff's Collar (4), 8 to 1; Croughnatina (5), 100 to 8. A distance, same. 30.59 secs.

Third Heat—**Fair Invader** (5), 7 to 4 agst., 1; Jungle Freak (6), 2 to 1, 2; Roganstown Lad (3), 6 to 1, 3. Also ran—Sly Rascal (2), 10 to 1; Ringmahon Cross (1), 10 to 1; Brynmawr (4), 3 to 1. 1l., 1½l. 30.98 secs.

Fourth Heat—**Blue Katty** (4), 6 to 4 agst., 1; Brilliant Gay (3), 10 to 1, 2; Ballymastone Lass (2), 10 to 1, 3. Also ran—Roeside Ilene (5), 5 to 4 on; Fair Madgo (1), 5 to 1. 6l., 2l. 30.80 secs.

525 YARDS (Bitches).—**Westmeath Miss** (3), 7 to 4 agst., 1; Highland Blitz (1), 3 to 1, 2; Ankle Dock (2), 4 to 1, 3. Also ran—Rose of Carolina (4), 5 to 2; Nonchalance (5), 4 to 1. A distance, 6l. 31.15 secs.

TO-NIGHT'S CARD

8.0—525 YARDS.—Granty, Clomanto Playboy, Moy Pride, Spa Prince, Shrule, Jolly Henkiller, Fierce Artist, Moon Hall.
525 YARDS HURDLES—Sparks Up, Wily Duke, Gents Excuse Me, Coolagh Castle, Black Rowley, Order in Council.
360 YARDS—Strand Brigade, Inquisitive Man, Pas de Quatre, Ledger, Jumping Jumbo, Conservant, Castlekelly Sport.
525 YARDS—Fine Wedding, Taughmon Hero, Sly Regent, Big Sailor, Slieve Can, July Hurdler, Niarlue, Lively Rattle.
525 YARDS—The Darishna, Mill Park Darling, Williamstown Skipper, Jolly Hedger, Dash o' Cork, Holiday Tramp, Forgotten Friend, Crystal Wave.
525 YARDS HURDLES—Thuberluba, Jolly Trumpeter, Inteligence, Curly Wee, Knockea Ration, Shutters Up.
525 YARDS—Petie's Fancy, Play Lady, Black Rosette, To Be Noted, Reigning Valley, Dark Peel, Future's Victory, Home Honey.

PONTEFRACT RESULTS

2.30—**War Savings** (H. Jameson), 4-1, f., 1; **Tardy Book**, 10-1, 2; **Glenheress**, 5-1, 3. Seventeen ran. (Easterby.) 2l.; ½l.
3.0—**East Glen** (Nevett), 5-6, f., 1; **Troop Leader**, 7-2, 2; **Tony**, 8-1, 3. Sixteen ran. (M. Peacock.) 2l., 1½l.
3.30—**Cuerdley** (P. Evans), 10-1, 1; **Formamint**, 100-6, 2; **Uncle Archie**, 8-1, 3. Twenty ran. (Renton.) 3l., short head.
4.0—**Romeo II.** (Nevett), 5-2, f., 1; **Meantime**, 20-1, 2; **Happy Thoughts**, 10-1, 3. Twenty-seven runners. (Elsey.) 6l., 3l.
4.30—**Road Law** (W. Nevett), 9-4, 1; **Open Champion**, 6-1, 2; **Taladh**, 20-1, 3. Eighteen ran. (M. Peacock.) 3l., same.
5.0—**Iceland** (R. Colven), 9-4, f., 1; **Tuscaloosa**, 6-1, 2; **Lady Hedington**, 5-1, 3. Fifteen ran. (Ray.) Neck, 3l.
5.25—**The Jigger** (P. Evans), 9-4, f., 1; **Ghar Ullin**, 11-4, 2; **Bango**, 100-6, 3. Eighteen runners. (Hollowell.) 4l., 3l.

A "RENSOR" MODEL

CLEVERLY simple Afternoon Dress, in clear white ring-spotted heavy crepe marocain. Skirt is a beautiful exponent of the new fulness, trimmed with wide double contrast bands, to match the wide-laced belt, neck band and sleeve ends.
Hips, 38 and 40. Light Navy/Magnolia, Magnolia/Light Navy, Navy/Red. Exceptional value 59/6

A "RENSOR" Model, superbly tailored in teal green wool fleecy coating. Note the pouched back, dolman sleeves, and fancy pockets with rows of stitching. This Coat has inverted unpressed pleats at back, and an all-round tie belt. Special Price .... 5 GNS.

Newells
GRAFTON ST., DUBLIN.

PUNCHESTOWN RACES
To-Morrow (Tuesday) & Wednesday next, April 28th & 29th
CHARGES FOR ADMISSION

GRAND STAND—Lady or Gentleman .... 15/- each day.
HUNT STAND BADGES, to be had from Members of the Kildare Hunt or at the Racecourse, 5/- each.
RESERVED STAND (Top of Hunt Stand) BADGES available for both days (exclusive of admission to Enclosure, to be obtained before Race Days on payment of £1 from Capt. G. F. Dunne, 9 Hume street, Dublin, and on Race Mornings on payment of £1 at the Manager's Office, Race Course.

FREE STILE.
Only Members of the I.N.H.S. Committee, persons with complimentary tickets, "Qualified Riders," Trainers and Jockeys (who must produce their licences for the current year) will be admitted through the Free Stile. Any person compelled to pay, who is entitled to free admission, must make application for a refund not later than May 14th to Mr. F. Harold Clarke, 9 Hume street, Dublin.

CARRIAGE ENCLOSURE.
HORSE VEHICLES ... ... 5s.
MOTORS ... ... 10s.
'BUSES AND CHARS-A-BANC ... ... 10s.

TRAFFIC ARRANGEMENTS—MOTORS.
1. Motors bearing labels for R.I.A.C. Enclosure shall approach the Course via Watch House Cross to Naas Gap, keeping to right.
2. Other private motor cars shall approach either:
(a) Via Watch House Cross to Naas Gap; or
(b) Via Beggar's End to Dublin Gap.
3. All Taxi-cabs bearing labels Dublin Gap and all Motor Horse Boxes shall approach via Naas and Beggar's End, entering by Dublin Gap.
4. Omnibuses and Chars-a-banc shall approach via Watch House Cross.
The following shall be the routes for such vehicles from Watch House Cross:—
(c) To Naas Gap, parking in 'Bus Enclosure, where passengers shall be deposited.
(d) To Byrne's Gate on Ballymore-Eustace road where passengers shall be deposited, then returning to Naas via Mullaboden and Kilcullen road, keeping to the left of the street at Naas and turning at Railway terrace, then approaching the Course as at (c).
5. All return traffic to Naas before Races shall use Beggar's End road.
6. Omnibuses may be permitted to return to Naas via Beggar's End road up to, but not later than, 12 o'clock noon on April 28th and 11.45 a.m. on April 29th.
7. No vehicles shall be permitted to park on the following roads:—(a) Naas to Watch House Cross; (b) Watch House Cross to Beggar's End; (c) Craddoxtown road; (d) Mylerstown Cross to Watch House Cross; (e) Beggar's End to Naas; (f) Watch House Cross to Mullaboden.
Evening traffic after Races shall return by same routes.

HORSE TRAFFIC.
8. Horse traffic approaching the Course shall do so by the following routes:—
(a) From Naas—Craddoxtown road, entering by Craddoxtown Gap.
(b) From Beggar's End—Enter by Craddoxtown Gap.
(c) From Ballymore-Eustace—Enter by Byrne's Gate before reaching Watch House Cross.
(d) From Curragh and Kilcullen—Turn to right at Watch House Cross and enter by Byrne's Gate on Ballymore road.
All return traffic to Naas before the Races shall use the Craddoxtown road.
No vehicles shall be allowed to remain on the following roads:—(a) Between Naas and Beggar's End; (b) on the Craddoxtown road; (c) between Mylerstown Cross and Watch House; (d) between Watch House and Beggar's End; (e) Beggar's End to Naas; (f) Watch House Cross to Mullaboden.
FIRST RACE .... 1.45 p.m. each day.
LAST RACE .... 5. 0 p.m. on Tuesday; 5.40 p.m. on Wednesday.

BALDOYLE RACES
WHIT MEETING.
23rd & 25th MAY, 1942.
Entries Close on WEDNESDAY NEXT, 29th instant, with Mr. F. Harold Clarke, 9 Hume street. Telegraphic Address: "Turfclub," Dublin. For full particulars see "Irish Racing Calendar."

ARTICLES FOR SALE CONTINUED.

LADY has for Sale, Electrolux Gas Refrigerator, as new, medium size. Box G 1055.

PANEL Doors, Timber, Moulding, Old Flooring, Lead Pipe; offers.—O'Sullivan, Sion, Kilkenny. 24 X

REFRIGERATOR, medium sized household model, as new. Box G 1013. 23 B

SAFES, Fire and Thief Resisting, New and Secondhand. Best makers. Prices from £12.—R. Broderick and Co., 21 Dawson street. Telephone: Dublin 61761 22 D

SAFES, £5, £7 10/-, £10, £12; state requirements.—Boni, 4 Cecilia street.

40 BARS ⅝" square Iron, 12 feet long, suitable for horse shoe iron; quantity of new Steel Sheets, 18 W.G.; Electric Motor, 15 h.p., 360/400 volts, 1,430 r.p.m., 3 phase, 50 cycle, makers F. Parkinson. Box G 1011. 24 A

ARTICLES WANTED.

ALL kinds of Waste Paper and Cardboard packed and collected in city; carriage paid on 3 cwt. from country.—W. L. Woolfson, Licensed Waste Paper Merchant, Bridgefoot street, Dublin. 'Phone 52280. T

AMAZINGLY high cash prices paid. Cast Off Clothing. Postcard or 'phone 21567 brings lady or gentleman representative.—Lee, 68 North King street, Dublin. T

ALL classes of Ladies and Gent's Left-off Clothes and Footwear.—Kay, 38 Golden lane. 'Phone 51998. 25 X

FURNITURE, secondhand; highest prices paid.—Toohey's, 30 Bachelor's Walk T

SAFES, Cash Registers, Refrigerators, Filing Cabinets; highest cash prices paid. 'Phone 22949.

WANTED, Capstan or Turret Lathe, in good condition, complete with all tools and accessories. State price and where can be inspected. Full particulars to Box "Z 4830, Lathe." 23 A

WANTED, Hoover and Electric Washing Machine, in perfect order. Box G 1025. 24 B

WANTED, 2, 3 or 4 Ball Endless Blanket Calender. Box "Z 4837, Calender." 24 A

WANTED, couple Old Curtains, Plush or Chintz; fair condition; cheap. Box "Z 4885, Curtains." 26 B

WANTED, a Weekly Supply of Pigs' Feet, Tails, Salted Ribs; cash with order.—Sales Supper Bar, 149 Netherfield road, Liverpool. 26 B

OPTICAL, JEWELS, WATCHES.

AXPEL Spectacles Preserve the Sight—Dixon and Hempenstall, Sight Testing Rooms, 111 Grafton street Lower. Consultations Daily, 9 to 6. 29 X

BEST place to have your Eyes tested—accurately, scientifically—Geo. Prescott and Son, 18 Upper O'Connell street (next Savoy), Dublin. X

DUBLIN Smelting Company, 21 Wellington quay, Dublin, Buy Old Gold, Jewellery and Dental Gold at 168/- per ounce; Silver wanted, any condition. Articles posted returned immediately if offer is unacceptable. T

GOLD Articles also Diamond Set Jewellery, Wanted at once, highest prices paid; post parcels attended to immediately.—Jameson and Co., Ltd., 40 Henry street, Dublin. T

YACHTS, BOATS, ETC.

BARGAIN—Motor Yacht, with sail, 30 ft. long, 10 ft. beam by 3½ ft. draught, Ailsa Craig 12-14 h.p. Marine engine, suitable sea or lake; £200; complete, sail, spring mattresses, etc. — Browne, Yacht Broker, Athlone. 20 A

FOR Sale, 30 tons Brixham Sailing Trawler, with 20 h.p. auxiliary engine; converted to yacht, but suitable for fishing. Box "Z 4767, Trawler." 18 A

WANTED, a modern Twin Screw Diesel or Paraffin Cruiser, 50 to 55 feet. Price and particulars to W. Andrews, 10 Manselton Park, Bangor, Co. Down, N.I. 21 D

TIMBER, STANDING TREES.

ADVERTISER is open to Purchase large quantity Standing Timber, Spruce, Fir, Larch, Lime, Sycamore, Ash and Poplar. Box "Z 2209, Timber."

TIMBER for Sale (standing), Beech, Silver Fir, Scotch Pine, Oak, Ash. Apply Yeates, Grangemount, Delbasey, Co. Dublin.

WANTED, 100 ton lots Firewood Timber, Beech, Ash, etc. in 6/8 foot lengths, 4" to 18" diam.; delivered Ashtown Station. Box G 925. 22 A

GARDEN, FARM, BEES, ETC.

ALL Sweet Pea growers should grow one of our collections embracing the choicest named varieties; 6 pkts. 1/-, 12 pkts. 2/-, 18 pkts. 3/-, 24 pkts. 4/-; also in 3d. and 6d. packets and 1/- and 2/- per ounce, mixed colours.—Drummond's, Dawson street, Dublin. T

AT The Plant Shop, 29 Eden Quay—Seed Potatoes to clear, British Queens and Epicures, 1/10 st.; Arran Victors, Arran Banner, Kerr's Pink, 1/8 st.; Best York Cabbage Plants, 1/6 100; Onion Plants, 3/- 100; Tomato Plants, for outdoor, 4/- doz.; Lawn Seed, 1/6 lb.; Garden Lime, 2d. lb.; Fertilisers, 8d. lb.; Garden Seeds, 3d., 6d., 1/- packets, or per oz. All reliable. 21 A

ALL Tested Seeds—Cabbage, Carrots, Beet, Parsnip, Onion, Lettuce, Leek, Cauliflower, Turnip, etc., 6d., 1/- and 1/6 packets; Beans and Peas, 1/-, 1/6 and 2/6 packets; all post free.—C. F. Bellew, Ltd., Seed Specialists, Drogheda. 42 13

ANEMONE St. Brigid, the true Irish type—Exceptional offer at exceptional price of this beautifully coloured, free flowering subject; buy while stocks last; 1/3 doz., 10/6 100.—Rowans, 51/52 Capel street, 1/2 Westmoreland street, Dublin. 24 B

BRADSHAW, Artane, Dublin—Special offer—Cabbage, Ellam's Early, etc., 1/6 100, 12/6 1,000; Cauliflowers, 4/-; Sprout and Lettuce, 2/6; Onion, Ailsa Craig, 4/-, Red Wetherfield, 3/-; Apple Trees, last offer, 5/6, good fruiting size; Gooseberry, 12/- doz., 1/- each; Tomatoes now ready; order early; Sweet Peas, 1/- doz., 7/6 100; all fine, hardy plants; carriage extra.—City Shop, Parliament street. 22 E

BRADSHAW'S Tested Seeds—Onion, James Keeping 3/6, Danvers Flat 3/6, Golden Globe 4/6, Ailsa Craig 4/6, Valencia 3/-, Scallion Seeds 3/-, all per ounce; Lettuce 1/6, Carrot 3/-, Beet 1/6, Parsnip 1/6 per ounce, packets from 3d.; Leek Seed 1/- packet; Garlic 8/6 lb.; Potatoes, all certified—Epicure, British Queen, Arran Banner, Arran Chief, Kerr's Pink, 2/- st. carriage extra).—Parliament street, Dublin. 22 E

BROWN Dutch Haricot Beans, a dual purpose type; can be used in green state or stored for dried use later; a recommended food reserve vegetable for winter use; pint 3/-, to sow 100 feet, postage 6d.—Rowans, 51/52 Capel street, 1/2 Westmoreland street, Dublin. 24 B

GARDEN Wood Trellis, Trellis Arches, Wire Arches, Bamboo Canes, Rubber Hose and Fittings, Lawn Mowers, Watering Cans. Lists free.—Staveley's, Parnell street. 16 D

LISSADELL Vegetable Plants—Cabbage: Harbinger, autumn frame, 3/ 100. Tomato Plants—Potentate, Radio and Vetomold, 4 to 12 inches high, ex 3in pots, 6/- doz., post free, cash with order, subjects crop and unsold.—Manager, Lissadell, Sligo. T

MUSHROOMS in plenty, easily grown if 100 per cent. Productive Spawn is used. Trial packets 2/-, post free 2/6; No. 2, to spawn 25 square feet, 3/6, post free 4/-; No. 1, the growers' size, to spawn 50 square feet, 6/9, post free 7/6.—Rowans, 51/52 Capel street, 1/2 Westmoreland street, Dublin. 24 B

ONION Seed, per ounce— James's Keeping 3/6, Southport Yellow Globe, 3/6; Yellow Globe, Danver's, 4/6; Semi-Globe Yellow, 4/6; Parsnip, 1/4 and 1/8; Carrot, Half Long, 2/6; Leek, packets 1/6 and 2/6; pound price on application.—Wm. Power and Co., Dept. B, Waterford.

ONION Plants for present planting, 3/6 100, postage 6d.—Rowans, Seed, Bulb and Plant Merchants, 51/52 Capel street, 1/2 Westmoreland street, Dublin. 24 B

ONION—All the leading types in any quantity required and at reasonable prices. Ailsa Craig, 4/6; Danver's Yellow Globe, Splendid, 3/6; Ebenezer, 3/6; Golden Ball, 4/6; Golden Globe, 4/6; James Keeping, 3/6, all per oz., and many others.—Rowans, 51/52 Capel street, 1/2 Westmoreland street, Dublin. 24 B

ONIONS—Ailsa Craig, James Keeping, strong plants, 3/6 100, free.—O'Neill's, Fermoy. 24 X

ONIONS—James Keeping, Ailsa Craig, December frame grown, 4/6 100 free.—O'Neill's, Fermoy.

POTATOES, selected, grown from Certified, Duke of York, Epicure, British Queen, Kerr's Pink; £7 10/- per ton, f.o.r. Waterford; bags returnable.—Wm. Power and Co., Waterford. 24 C

POTATO Seed—Golden Wonder, best table variety known, 14/- per cwt.; also Kerr's Pinks, 10/- per cwt.; on rail Gorey; bags included.—Manager, Mount St. Benedict, Gorey. 26 B

GARDEN CONTINUED.

SEED Potatoes—Epicure (1st Early), 2/3 stone, 14/- per cwt.; British Queen (2nd Early), Kerr's Pink (Maincrop), 2/- stone, 12/- per cwt. Cash with order. Delivered city or suburbs, or free on rail Dublin.—Dickson's, "Hawlmark," Dublin. 7 22

SALSAFY, the vegetable oyster, appreciated for its unique flavour and a welcome departure from the more common garden roots. Salsafy is grown like parsnips, boiled whole, then sliced or mashed, and served with sauce. Per Packet 6d., per oz. 1/6.—M. Rowan and Co., Ltd., 51/52 Capel street, 1/2 Westmoreland street, Dublin. 24 B

SMALL quantity Seed Oats for Sale. Reply Box G 1045.

TOMATO Plants, 3/6 per dozen, post paid.—Suttons, Ltd., South Mall, Cork. 22 A

TOMATOES—Stonor's Exhibition, Ailsa Craig (indoor), Open Air (outdoor), exceptionally strong, with full outdoor cultural instructions, 5/- doz., 35/- 100, free.—O'Neill's, Tomato Specialists, Fermoy. 23 X

TOMATO Plants—Tuckswood Improved, our famous Dutch strain, also Kondine Red and Ailsa Craig, extra strong plants, ex pots, 4/6 doz., 30/- hundred, £12 10/- thousand, carriage paid.—Blackwater Nurseries, Limerick.

TOMATO Plants: Carter's Sunrise, Kondine Red, Market King; ex pots; 5/- per dozen, 35/- per 100; carriage paid.—Galvin Brothers, Nurseries, Wexford. 13 X

TOMATO Plants, cool grown, leading varieties, 6/- doz., 45/- 100; delivered city; postage, packing extra.—Whitechurch Nurseries, Rathfarnham. 95197. 24 E

TOMATO Plants, 3/6 doz., hardened off, grown sterilised soil, enormous cropper, "Victory"; postage extra; £1 100.—Knockatrina Nurseries, Durrow, Leix.

DRESS, COSTUMES, FURS.

ABOUT Clothes—Mrs. Cusack, 65 Aungier street. Purchases Left-Off Clothing, Furniture, etc. Highest prices given. T

LADIES, Gent's, Children's Wardrobes Purchased. Highest cash prices.—Mellon's, Patrick street, Kingstown. 81 23

WANTED, Ladies', Gent's, Children's Clothes, Shoes.—Clothing Bureau, 34 South Frederick street.

FURNITURE, CARPETS, ETC.

ALL Mahogany Furniture, in any condition, Wanted. Write, call or 'phone 73510, Siroko, 11 Great Strand street. 23 X

FOR Sale, beautiful Indian Carpet, 18 x 12; £35, or nearest; perfect. Box G 1129.

LAWLOR, Briscoe will Buy and Sell your Surplus Furniture. Auctions every Thursday.—35 Ormond quay. T

POULTRY, FISH, DAIRY.

RHODE Day Old Pullets, £8 100, £4 10/- 50, 24/- doz.; Day Old Cockerels, 50/-, 30/-, 8/-; White Leghorn Day Old Cockerels, 6/- doz. Despatching May 8th, 12th, 19th; carriage paid, cash with order.—Knocknagarm Poultry Farm, Curragh Camp.

RHODE Day Old Chicks, ready May 6th; 12/6 doz.—Sammon, Carrigahorig, Birr. 24 A

UNSATISFACTORY dealing by any Advertiser in these columns should be immediately reported to the Manager of the "Irish Times." 11 X

HORSES, CATTLE, STOCK.

FOR Sale, Loughahery (1938), chestnut filly by Walvis Bay, at Kilbarrack House, Sutton, Dublin.

FOR Sale, Calves—Two good Calves, blue grey, month old.—Steward, Larkfield, Clondalkin. Telephone Clondalkin 50.

WANTED, Wagonette to seat up to twenty, complete with harness. State where can be seen, condition and price. Box 483, Eason's Advertising Service, Dublin. 23 A

DOGS, CATS, PETS.

SIAMESE Kittens for Sale. Box "Z 4841, Kittens." 23 B

RADIO, PIANOS, MUSIC.

PIANO Accordion for Sale, first class modern instrument, 4 couplers; cost £65; perfect condition. Box G 1052.

WANTED, good Overstrung Iron Frame Piano, German preferred; state make and lowest price for immediate cash. Box G 1054. 24 C

SHOOTING, SPORTING.

SALMON 19' Dapping Rod (very killing); £2; worth £3 15/-. Builtcane Troutrod, 30/-. Box G 1113.

MACHINERY.

A.C. and D.C. Motors, new and second-hand, 1 to 25 h.p., with starters, etc.—T.M.D. Co., Ltd., Sth. William st., Dublin. 25 F

A QUANTITY of Pulleys and Shafting for Sale.—John Kenny and Sons, Harcourt road. 24 B

CONCRETE Block Making Machine Wanted to Buy or Rent.—Mitchel and Co., Waterford street. 22 A

CIRCULAR Saws Wanted, 30" and 36" diameter; full particulars. Box G 1026. 24 B

DISUSED Mill for drying and fine grinding, or quotation; water essential. Box G 1029. 24 A

FOR Sale, 30 h.p. Gas Engine, suitable for town gas or producer gas plant. Box "Z 4812, Gas Engine." 22 A

FODEN Steam Waggon, with mechanical and hand tipping gear, suitable for running on wood blocks, in perfect condition. Box G 1010. 24 A

GASOMETER, capacity 13,600 cubic feet, excellent condition; £200.—Thomas Kinsella, Gas Works, Bagenalstown, Co. Carlow. 24 A

WANTED immediately, Wood Burning Charcoal Kiln.—McGee's Stores, Ltd., Ardee. 'Phone 10. T

WANTED, Chimney Stack Steel, about 4 ft. diameter, 40 to 80 ft. high. Box G 1089.

1 PIERCE Tractor Plough for Sale, new; price £42 10/-.—McGee's Stores, Ltd., Ardee. T

50 H.P. Motor, A.C., 750 r.p.m.; slip ring, with starter and slide rails. Box G 1078.

HOUSES AND LANDS FOR SALE.

"AUCTION Sale" to-morrow (Tuesday) at MacArthur House, D'Olier street, one o'clock, includes: 307 Griffith avenue, Glasnevin; 3 Croaghpatrick road, Navan road, Cabra; "Patricksville" Blackbanks, Raheny; 34 Boyne street and 56a Fenian street, 21 and 27 Crosthwaite Park, West, Dun Laoghaire.—Auctioneer, Albert MacArthur. The Housefinder.

ARTANE—Kilmore road—Spacious new Bungalow; garage, etc. Box G 1059.

BATTERSBY Offer—Ballsbridge, modern semi-detached, 8 rooms garden, garage; £1,650. Mount Merrion, detached, modern; £1,600. Ailesbury Park, semi-detached; £1,700. Merrion road, £2,250. Rathgar road (near church), detached; £1,150. Grove Park, Rathmines, £1,000. Merrion square, £1,300. North Circular road (near Park), £1,500. Botanic road (opposite Gardens), £900. Full details, 39 Westmoreland st.

BURDETT House, Burdett avenue, Sandycove—Ideal Residence, commodious, but compact; pleasantly situated near sea, shops and main traffic route; newly re-modelled; modernised, fitted and decorated; ready for immediate occupation; seen any time; £1,800.—W. A. Doody, Killiney. Tel.: 83509 and 83593.

BEAUTIFUL detached Houses for Sale—Boag, Blackrock, over Monument Creamery. 22 A

BALLSBRIDGE—Red brick, non-basement, 8-roomed House, garage; £1,750.—Adhouse, 2 Burgh quay.

DELGANY—Compact Residence, 7 apartments; all electric; garden; reasonable price for quick sale. Apply Edward F. Harris, Auctioneer, etc., Delgany, Co. Wicklow. Phone: Greystones 43. 23 A

DUN Laoghaire—Three Houses in Flats; yearly net income £200. Box G 1112.

DARTRY road, 9 Sunbury Gardens—Messrs. Holden's Auction, Wednesday, 29th instant, at Saint Andrew street. 23 X

FIVE New Suburban Houses; 2 reception, 3 bedrooms; g.r. £6 10/-; low valuation; rates remission; suit investor; price £700.—Allen, Townsend, 10 Stephen's Green. 25 B

GRANBY row (No. 3), Parnell square—Freehold. Fine city house, 16 rooms; two-storey building at rear. Vacant Possession. Auction 30th April.—Battersby, 39 Westmoreland street. 20 X

GLENAGEARY—Detached Residence, on 2 acres; 3 reception, 6 bedrooms; garage; electricity, gas; stocked garden; man's house; small fine for Interest in Lease.—Allen Townsend, 10 Stephen's Green. 24 A

LAND, 468 acres, Freehold Residence, Co. Kildare, £6,300; 180 Acres and Residence, £4,000; 305 Acres and House, £8,000.—Adhouse, 2 Burgh quay.

LEESON street No. 44—Commodious Residence. Messrs. Holden's Auction, Wednesday, 29th instant, at Saint Andrew street. 23 X

HOUSES AND LANDS CONTINUED.

MOUNT Merrion—Double-fronted, 4 bedroom House; garage; £10 ground rent; £1,100.—Margetson, 18 Lower Baggot street. 24 B

SALE, 10 Mountpleasant square; good, dry brick Houses; 10 apartments, long gardens; also No. 7; garage, garden, back entrance; low price accepted. 26 B

UPPER Leeson street, excellent condition, four-storey House, eleven rooms, four self-contained Flats; electric light and power; gas; garden; garage. Rental, £255. Price £1,500. Box G 1009.

95194 TELEPHONE for Houses, Farms, Flats. All districts. 23 X

95194 'PHONE for particulars Houses for Sale and to Let, convenient to city.—William Humphreys Browne, 38 Braemar Park, Rathgar. 25 X

£25,000 AVAILABLE to Purchase Ground Rents, Farms, Investments, etc. Send all particulars to Henry Connolly, F.N.A.A., M.I.A.A., F.V.I., 13 D'Olier st., or 'phone 22559.

PREMISES, LANDS, ETC.

DUN Laoghaire—Private Hotel, convenient sea and transit. Apply Universal Bureau, Dun Laoghaire

TO Sell, or Let, large Premises, suitable for factory or store; centrally situated in Dublin; buildings 14,000 square feet, yard 12,000 square feet. Box G 1063. 24 B

FOR Sale immediately, 170 acres Rich Land, modern, stone-built residence and out-offices; centrally situated, Co. Meath. Box "Z 4877, Land." 25 X

HOUSES TO LET.

ATTRACTIVE, small House in good position, Rathgar; two bedrooms, h. and c. in each; sittingroom, kitchen; gas laid on; e.l. throughout; rent, £72, plus rates on valuation, £12. Box G 969.

A MODERN, well appointed House to Let at 24 Villarea Park; rent £100 p.a.; 2 reception, 4 bedrooms, kitchen, garage, etc. Box G 1048.

BALLSBRIDGE—Two superior Residences to Let (unfurnished); choice situation; good accommodation. Details, Battersby, 39 Westmoreland st.

BLACKROCK, 5 minutes tram and rail; 3 bedrooms, 2 reception, kitchen, scullery, separate bath and w.c., garage, good garden; £7 10s. 0d. per month. Box G 851. 22 A

RATHGAR—Pre-war, non-basement; 2 reception, 4 bedrooms, large garage; electricity, gas; £96.—Allen, Townsend, 10 Stephen's Green. 25 B

DRUMCONDRA — Modern, semi-detached, brick House; 2 reception, 3 bedrooms, breakfastroom, separate bathroom and w.c., garage; Aga cooker; large garden rear. Inquiries, Gallagher, Solicitors, 15 College Green.

HOUSES for Letting, furnished and unfurnished. Apply Prim Bros., 21 Dawson street. X

MERRION square (rear of)—House, with 3 rooms, kitchen; rent £65 p.a. Box G 1057.

MERRION Strand, £105; 8 rooms, garden. McMahon, 136 Stephen's Green.

SOUTH suburbs, newly decorated, £78 yearly.—Holden, Auctioneers, Saint Andrew street. 23 X

HOUSES AND LANDS WANTED.

INVESTMENTS Wanted—Occupied Houses, Ground, Profit Rents, Blocks Flats, Shop Property, Cottage Property. Replies, Allen, Townsend, 10 Stephen's Green. 23 B

INVESTOR wants Fee-Simple Ground Rents, 18½ years' purchase. Box G 1111. 24 A

WANTED to Purchase, 4-5 Room House, North side; deposit; balance rent. Particulars. Box G 970.

WANTED to Rent or Purchase, Clontarf district, modern House; 3 or 4 bedrooms; garage, garden. Box G 1066.

WANTED, £84 to £100, free, Clontarf district, good modern House; would take over loan if available. Box G 1095. 25 B

WANTED to Purchase, detached House, Killiney-Dun Laoghaire. — Stephens's Library, Dun Laoghaire, Agents.

APARTMENTS, FLATS TO LET.

A BEAUTIFULLY Furnished Flat shortly vacant, Terenure, with good maid; 1 minute tram; twin bedroom, large lounge and diningroom, kitchen, bath; all-electric, airy and sunny; £2 weekly. Box "Z 4875, Flat."

A GENTLEMAN can have Private Sitting-room and Bedroom, with Breakfast, in an all electric house near Raheny Church, very quiet; permanently, 37/6 per week. Box G 959. 23 X

AT 160 Botanic avenue, Glasnevin—Lady can have Bed Sittingroom, all conveniences; select. Seen Monday after 6 p.m.

AT 20 York road, Rathmines—Two Bedrooms, comfortably furnished, in private house; kitchenette; suit two business ladies.

ATTRACTIVE, self contained, top, Furnished Flat; others; particular tenant.—Kelly, 7 Herbert street. 26 D

A BRIGHT Flat, Furnished; adults.—138 Morehampton road. Seen after 2. 23 X

DUBLIN Service Flats, 28 Upper Pembroke street. Telephone 62888. Suites, Bed-Sittingrooms; any period. Restaurant. T

ELDERLY or invalid lady offered exceptionally comfortable Board Residence, vicinity Palmerston, Rathmines. Box G 1060.

FURNISHED Bed Sittingroom, newly decorated, some attendance, Terenure; suit business lady dining out; 12/6. Box "Z 4844, Flat."

LUXURY Flats — Dun Laoghaire, £96; Sandycove, £80, each one minute from station; Monkstown, £78 and £84, Furnished, sea front; Sandycove, £120; Booterstown, £104.—Swift Service Agency, 103 Upper George's street, Dun Laoghaire.

APARTMENTS TO LET (CONTINUED).

MODERN Bed-Sittingrooms, modern furnishings; full, partial board; moderate; restaurant.—15 Lower Mount street Merrion square. 'Phone 65386. 24 D

PART House to Let Furnished (select); one in residence.—195 Rathgar road. 24 B

SELF-CONTAINED Flats and Maisonettes, furnished and unfurnished, for Letting, all districts, city and suburbs. Apply Prim Bros., 21 Dawson street. X

UNFURNISHED, comfortable, self-contained, spacious Flat; electric, gas.—24 Sandycove road, Sandycove.

WATERLOO Road—Self-contained, Unfurnished Flat; 3 rooms, kitchenette, bath, gas, geyser; newly decorated; £8 per month.—Knox and Co., 1 Westmoreland street. 'Phone 22448. 25 B

APARTMENTS, FLATS WANTED.

GENTLEMAN requires Bedroom and Sitting-room, partial board, garage; state terms. Box G 1128. 25 B

GENTLEMAN requires Board Residence, private sittingroom required. Box G 1130.

PEMBROKE-MERRION—Young gentleman desires Partial Board, separate meals; quote reasonable terms. Box G 1030.

WELL furnished Double Room, Earlsfort terrace; 1st May; full board. 'Phone 51664.

SEASIDE AND COUNTRY.
HOUSES TO LET AND WANTED

AT Sutton—To Let, summer months or longer, fine sunny House, fully furnished; good rooms telephone, nice garden; beside rail, 'buses. Box "Z 4842, House."

ACCOMMODATION Offered—A tiny, Furnished Lodge, with or without part of walled garden, near river and historic Leinster town; 12/6 weekly. Box "Z 4853, Lodge." 24 B

BETTYSTOWN — All electric Furnished Bungalow and Caravan, on golf links. 'Phone 61276. 24 B

DUN Laoghaire — Small, furnished, new House to Let for Summer or till end of year; three bed, two reception rooms; gas cooker, electric light, telephone; near golf club and trams; very moderate to suitable tenant; no agents. Box G 1075.

DUN Laoghaire—Well appointed, modern House, furnished or unfurnished, overlooking golf links, 7 apartments; convenient all services. Telephone 64769. 15 X

GREYSTONES—Large House, sea front, to Let, summer months or longer; well furnished; all electric. Box G 942. 23 A

HOWTH—Furnished House Wanted, July or August; state terms, family of eight; accommodation, situation. Box G 1046.

HOWTH—Attractive Cottage Residence, five apartments, furnished; garden; £65.—Holden, Auctioneers, Saint Andrew street. 23 X

KILLINEY—To Let, "Mount Albert," 2 reception, 4 bedrooms, electric and gas; £72 and taxes; seen by appointment only. Waterhouse, Glenalua, Dalkey. 24 A

RATHDRUM—Furnished Cottage, four rooms, to Let, May, June, July, August; ten minutes' walk from station. Box G 842.

WANTED, House to Rent, 1st May, end of August, within 10-15 miles from Dublin; must be near sea, 'bus or train service; 6-7 bedrooms, 2-3 reception, etc.; high price offered. Box G 995. 23 A

WANTED from May, for summer months, Furnished Cottage, in Wicklow Mountains, convenient to 'bus and village. Box G 1086. 24 B

APARTMENTS AND FLATS TO LET AND WANTED.

BLACKROCK—Exceptional Accommodation (London style), offered, overlooking sea; close to all Services. Box G 988. 23 A

CO Cork—2 or 3 Guests, comfortable country house, all conveniences; own farm, garden produce; good salmon and trout fishing; Cork 17 miles; 'bus passes gates.—Patchett, Oakgrove, Coachford. 24 C

DUN Laoghaire—Nice, three-roomed Flat, with usual offices; rent 22/6 per week. Apply Rooke and Beers, Solicitors, 6 Merrion square, Dublin. Telephone 61243.

DUN Laoghaire—Self-contained Unfurnished Hall Flat; one guinea weekly.—Universal Bureau, Dun Laoghaire.

MONKSTOWN (sea front)—Well Furnished, five roomed Flat; service if desired.—Universal Bureau, Dun Laoghaire.

REQUIRED, beginning May, summer months, Furnished Flat, Kingstown area; 2 bedrooms, reception room, bathroom, etc.; gas and electric; telephone essential.—957, Irish Times Branch Office, Dun Laoghaire.

ROOM free in country, monthly; one person. Write 37 Frankfort avenue, Rathgar.

SPACIOUS Drawingroom Flat, 3 rooms, kitchenette, bathroom, e.l., gas; superior house; beside train and tram.—2 Gresham terrace, Dun Laoghaire. 24 A

MISCELLANEOUS.

A PICTURE is an ideal Wedding Gift. Visit the Victor Waddington Galleries, 8 South Anne street, or 19 Nassau street. T

BARNARDO'S Fur Service is second to none for Quality Furs and first-class craftsmanship.—108 Grafton street, Dublin. T

DAFFODIL, Narcissi Blooms, 60 3/-, paid postage.—Carramore Gardens, Curry, Ballina. 20 A

TENNIS days are here again, and Newells are busy showing all you need to complete your tennis wardrobe, giving you the best for less.—Newells, Grafton St., Dublin.

Printed and Published by the Irish Times Limited, at the Offices, 31 Westmoreland Street, in the Parish of St. Mark and City of Dublin.
MONDAY, APRIL 27, 1942.